1958

ELDERADO

ALLEN COUNTY PUBLIC LIBRARY
3 1833 07494 2480

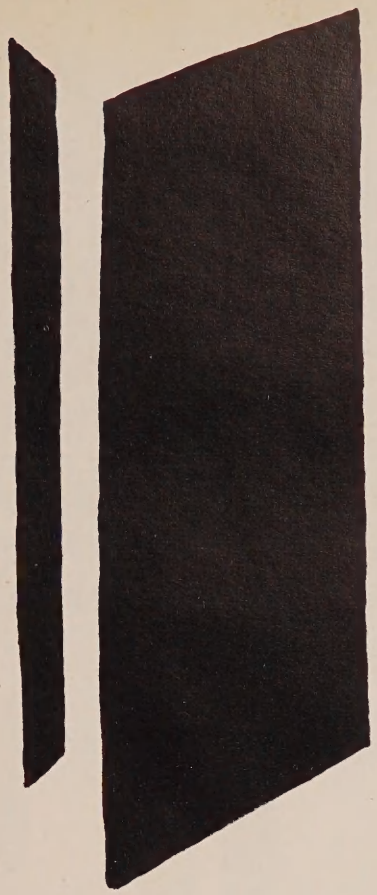

PRESENTING

THE ELDER

ADO

OF

'58

MOST REVEREND KARL J. ALTER
Archbishop of Cincinnati

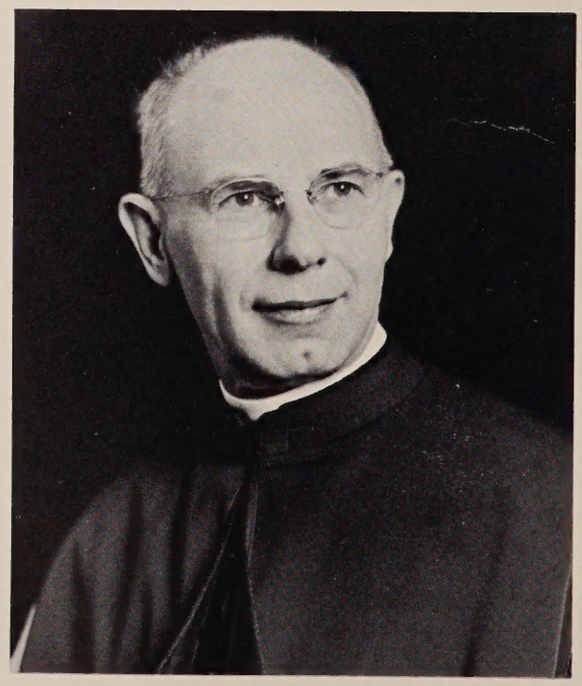

RIGHT REVEREND CARL J. RYAN
Superintendent of Schools

Administration and Faculty

Father Irvan Stang, Principal and Father Paul Gruber, Vice-Principal

Father Andres
"Just don't bother me."

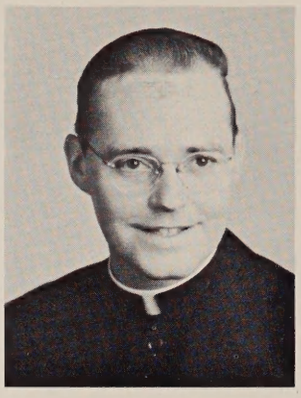

Father Bange
"Why, this stuff is easy."

Father Bertke
"Shut your big mouth."

Faculty

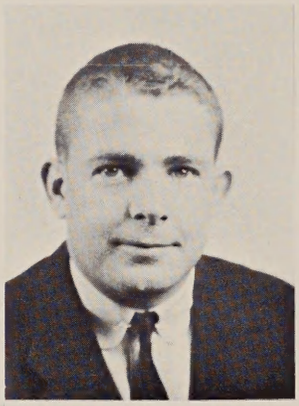

Mr. Bertoia
"Things are tuff all over"

Faculty

Father Bischoff
"Isn't that the truth!"

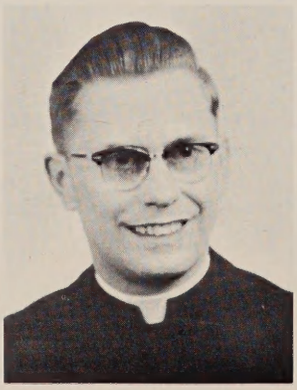

Father Bruening
"Huh!"

Father Calme
"Get the idea?"

Father Cavanaugh
"All right, children."

Father Cornwell
"Get busy."

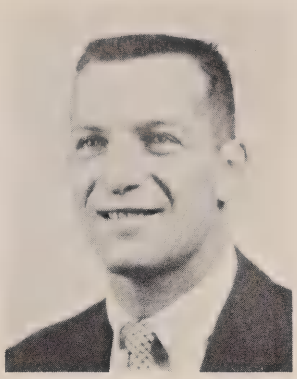

Mr. Dieringer
"Fifty laps."

Faculty

Father Duesing
"O.K. Fine!"

Faculty

Father Eisenhauer
"Fingers on the home keys."

Father Flanagan
"You guys from Price's Hill?"

Father Gratsch
"Essence of simplicity."

Father Hentz
"Not to change the subject—."

Father Henz
"Quick like a bunny."

Father Huitink
"Take ( ) for example."

Faculty

Father Klug
"Take out your text books."

Faculty

Father Koverman
"O.K. Quiet Down!"

Mr. Kuley
"2000 on YP, please."

Father Luehrman
"O.K. I've had enough."

Father Mattscheck
"Hav'n fun?"

Father Niehaus
"Write the chapter twice."

Father Poeppelman
"Don't ask me any questions."

Faculty

Father Putnick
"Quiet, child."

Faculty

Father Roby
"You're jugged. One hour."

Father Sahlfeld
"Study this for tomorrow."

Mr. Scardina
"Girls are the ruinization of sports."

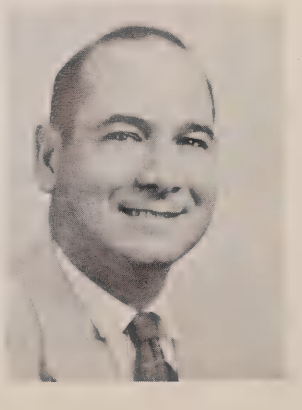

Father Schaefer
"I'm a cool calculating Dutchman."

Father Schneider
"The High Sign."

Father Schoenig
"Shut Up."

Faculty

Father Sicking
"Steee-rike 3."

Faculty

Father Strassel
"You want to go out the backdoor?"

Father Strittmatter
"5 minutes, children."

Mr. Stryker
"Quiet"

Faculty

Father Tripple
"Wait till I look it up."

Father Vocke
"And now, lads."

Father Witte
"Helium—Rhobiduim—HeRb"

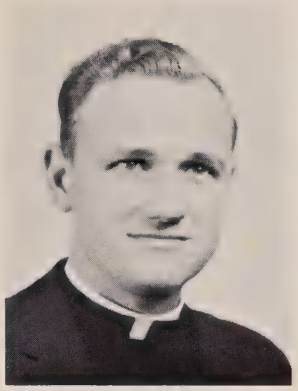

Father Ziegler
"Get your feet off my desk."

Our Secretaries:
Miss Kolde and Mrs. Averbeck

Elder High School Association

Rev. Aloysius Grimmelsman
President

Board of Pastors

Mons. Frederick Kennedy	St. Peter in Chains Cathedral
Mons. William Anthony	St. Teresa
Rev. Raymond Backus	St. John—Harrison
Rev. John Berning	Our Lady of Perpetual Help
Very Rev. Stanley Bertke	St. Jude
Rev. Frederick Bien	Our Lady of Grace
Rev. Francis Buddelmeier	Our Lady of Presentation
Rev. Clement C. Busemeyer	St. Joseph
Rev. Gerard Evers	St. Anthony
Rev. Carl F. Goeckler	St. Antoninus
Rev. Aloysius Grimmelsman	St. Dominic
Rev. Clarence Graf	St. Aloysius—Bridgetown
Rev. Joseph Higgins	St. Bernard
Rev. William Goldschmidt	St. Leo
Rev. Henry B. Kriege	Blessed Sacrament
Rev. Albert Kroum	St. Martin
Rt. Rev. John E. Kuhn	Holy Family
Rev. Cletus A. Kunz	Our Lady of Victory
Rev. George N. Lamott	Our Lady of Lourdes
Rev. Robert C. Leugers	St. Joseph—North Bend
Rev. Charles Schreibeis	St. Michael
Rt. Rev. Francis A. Reardon	St. William
Rev. Edward Richter	St. Aloysius—Delhi
Rt. Rev. Walter A. Roddy	St. Catherine
Rev. Henry A. Schaeffer	St. Vincent De Paul
Rev. Leander Schweitzer	St. Edward—St. Ann
Rev. Roger C. Straub	Resurrection
Rev. Leonard J. VonderBrink	Our Lady of Visitation
Rt. Rev. R. Marcellus Wagner	St. Lawrence

Seniors

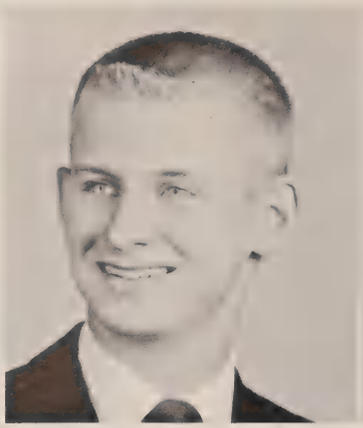

Edward H. Aug
Auger

Henry F. Ausdenmoore
Hank

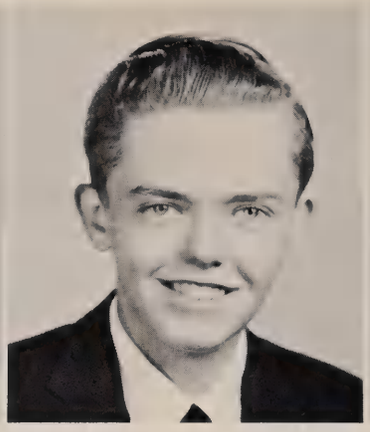

Thomas E. Aylward
Kern

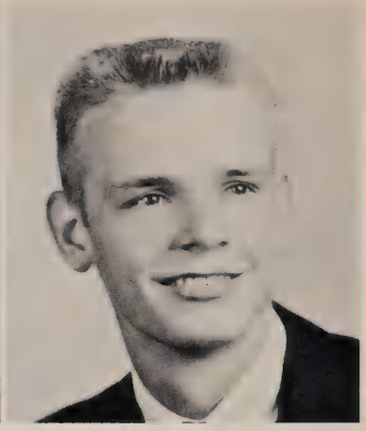

Albert H. Babey
Al

William J. Becker
Woody

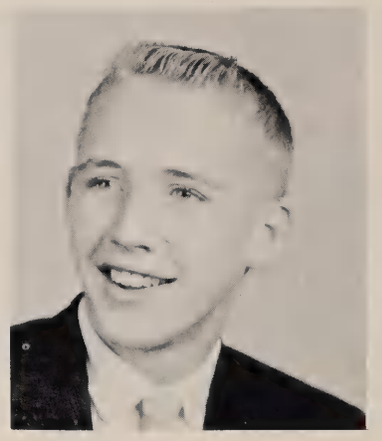

Gerald C. Beckmann
Clem

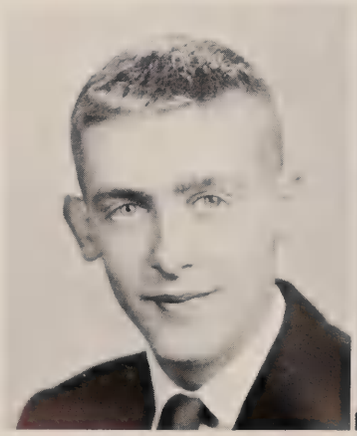

Jerome W. Beckmeyer
Pete

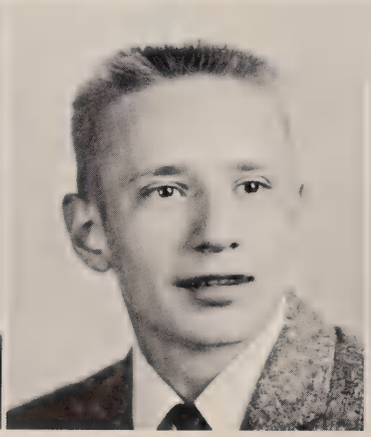

Kenneth D. Beckstedt
K.B.

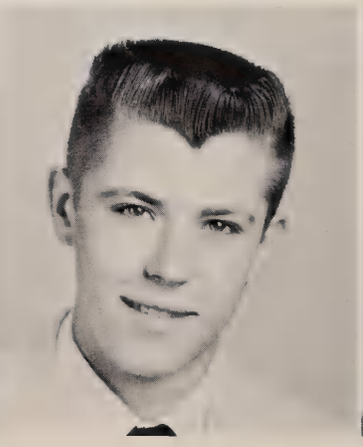

Urban J. Besl
Urb

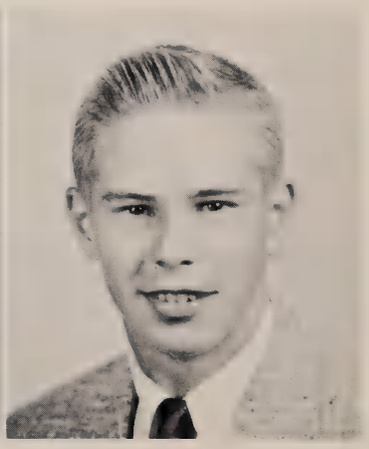

William B. Birkenheuer
Turk

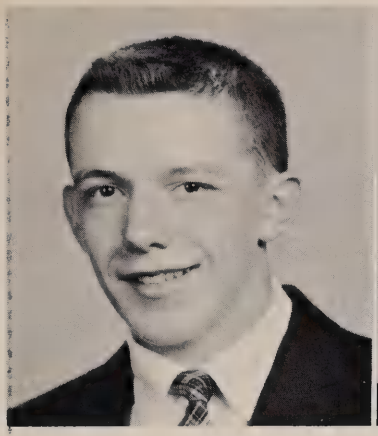

Richard V. Bley
George

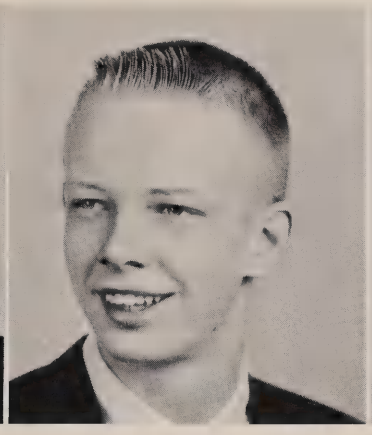

Henry W. Boesing
Boes

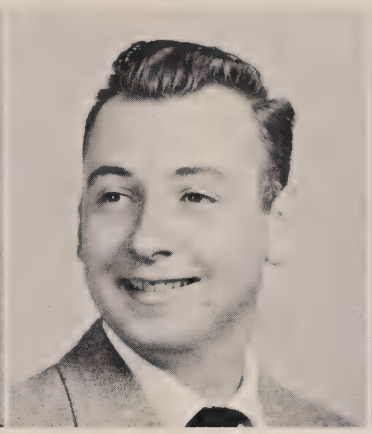

Gerald E. Boland
Jake

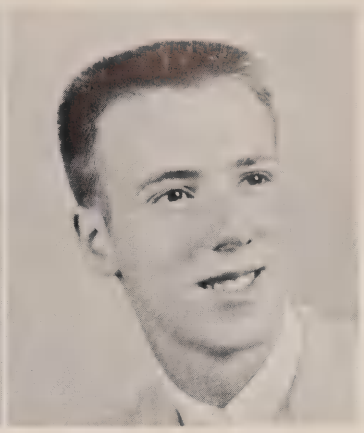

H. LeRoy Brooks
Lee

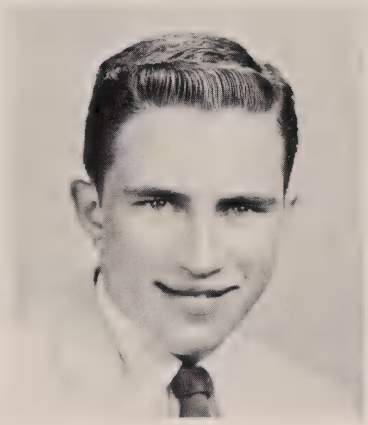

Richard T. Brunsman
Bruns

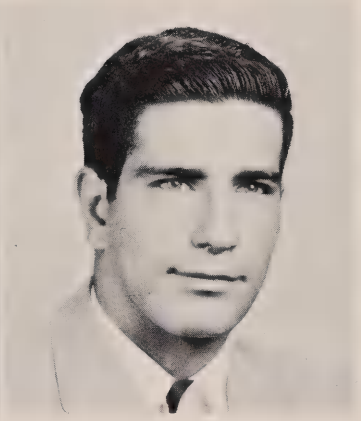

Nicholas R. Bucher
Nick

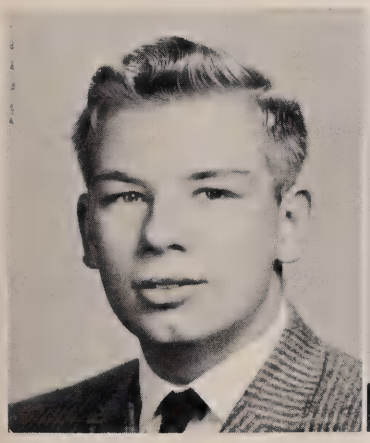

Thomas H. Bungenstock
Tom

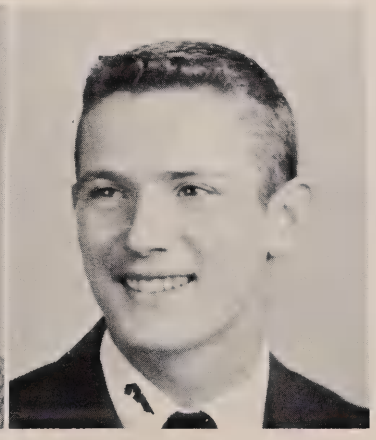

Donald E. Burns
Don

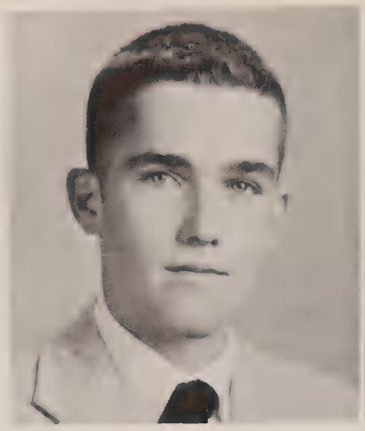

Philip E. Busch
Flea

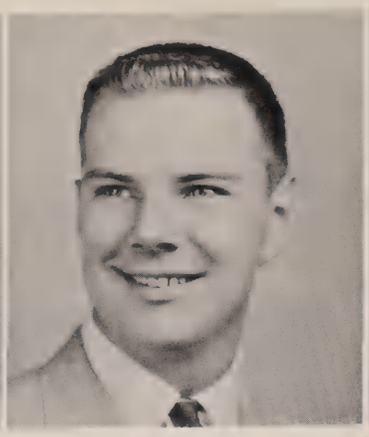

James P. Busche
Jim

Robert E. Byrne
Magoo

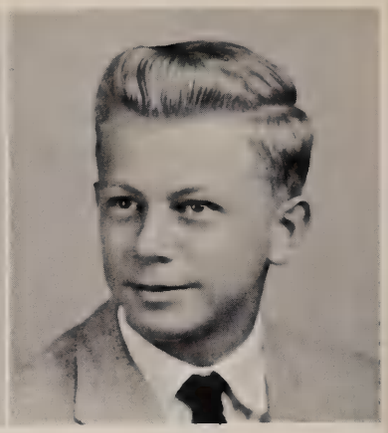

Jerome A. Carle
Jock

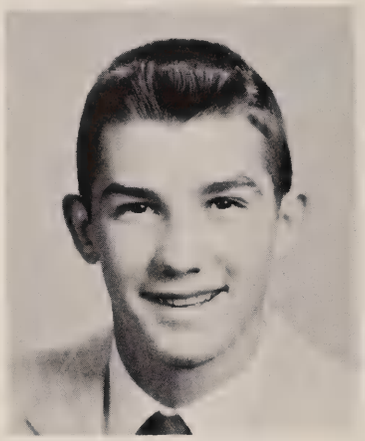

John N. Carpenter
Carp

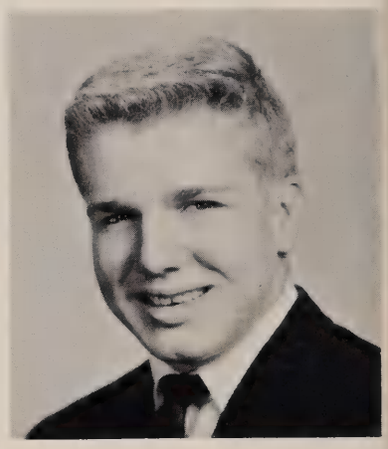

Richard F. Christen
Chris

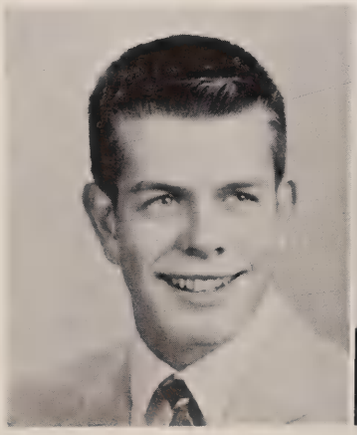

Edward M. Conlon
Ed

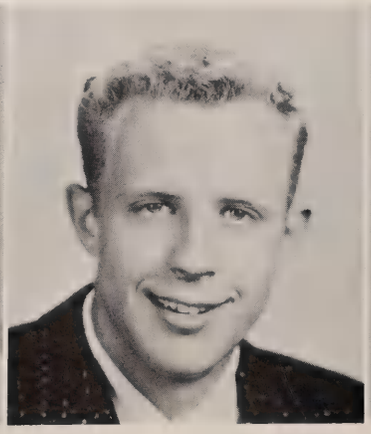

Kenneth L. Cook
Nook

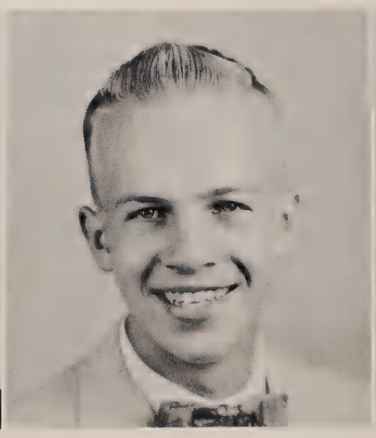

Edward J. Cummings
Buzz

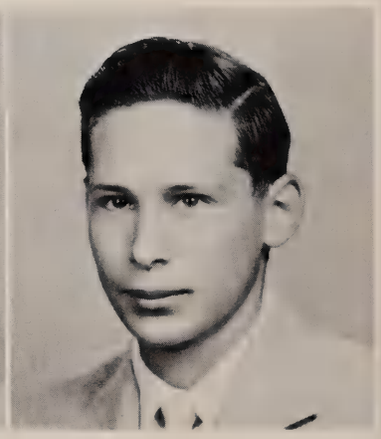

Joseph J. Dehler
Rat

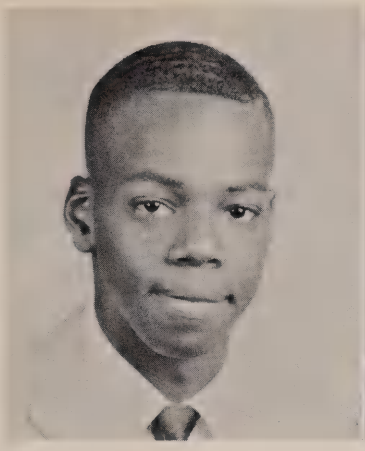

Claude R. Dell
Flash

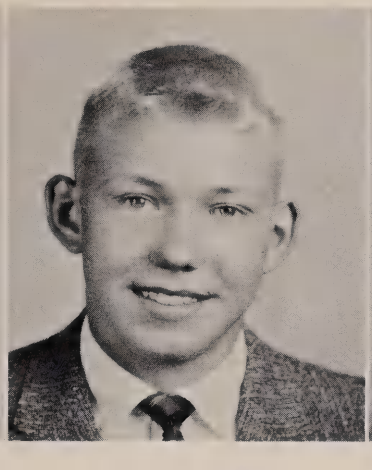

Robert W. Diers
Howard

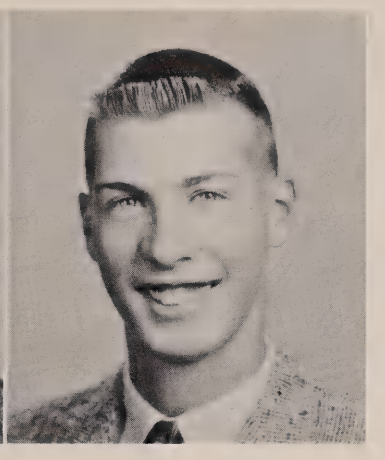

W. Anthony Eichhold
Ike

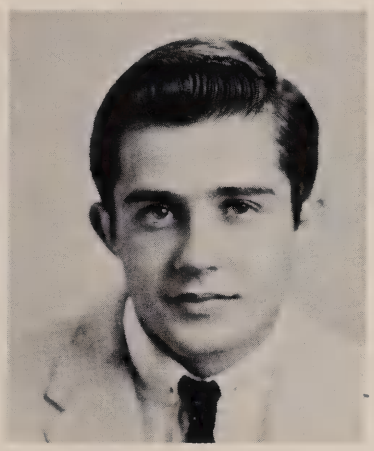

Richard W. Eisele
Eise

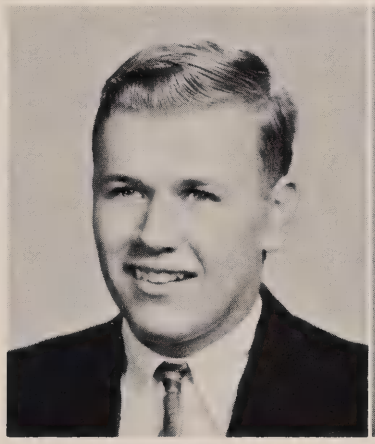

Edward L. Emmerling
Ed

Donald R. Farrell
Red

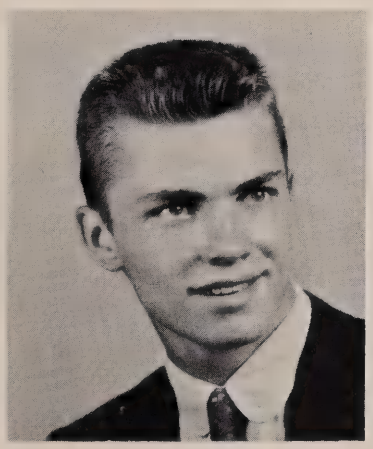

Robert D. Farrell
Dash

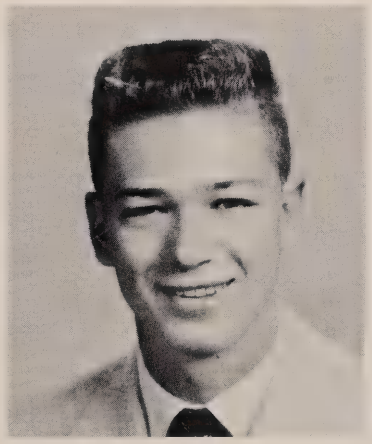

Thomas A. Feist
Knucks

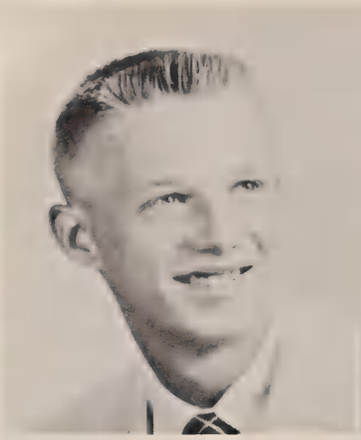

Raymond J. Fern
Stinky

John B. Flanagan
Flan

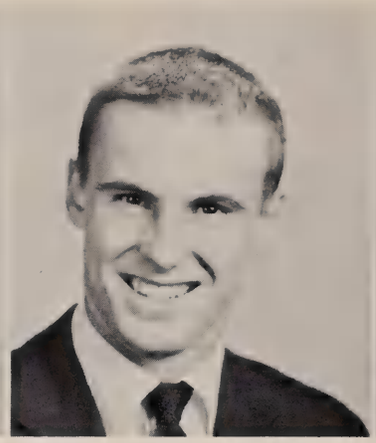

Thomas L. Flanigan
Irish

Michael J. Gavin
Mick

John A. Geiger
Jack

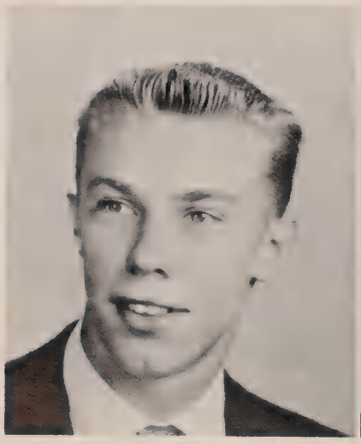

Robert C. Geigle
Whip

Lawrence R. Glandorf
Tube

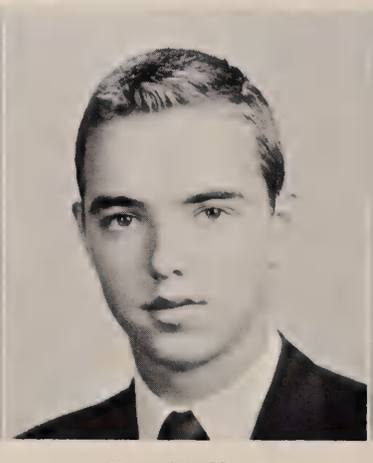

Kevin W. Gleason
Kev

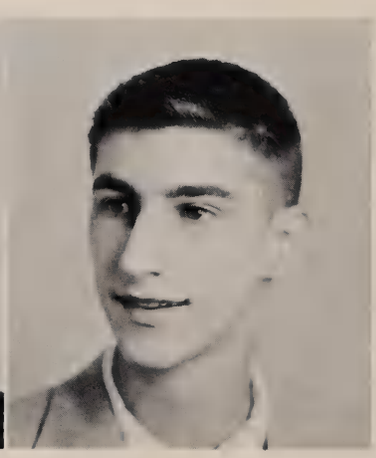

Thomas M. Goetz
Tom

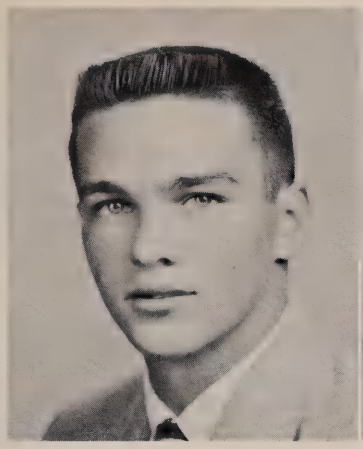

Bruce C. Goins
Goose

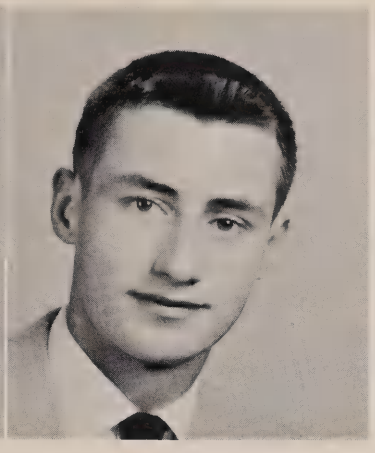

Robert A. Gregory
Bob

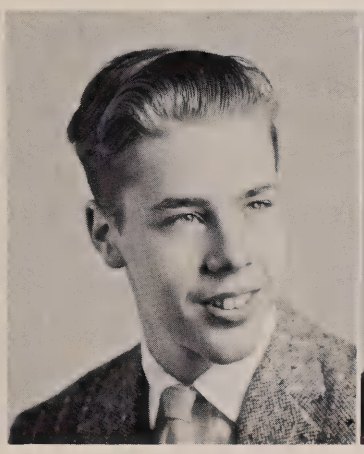

James P. Gresham
Jim

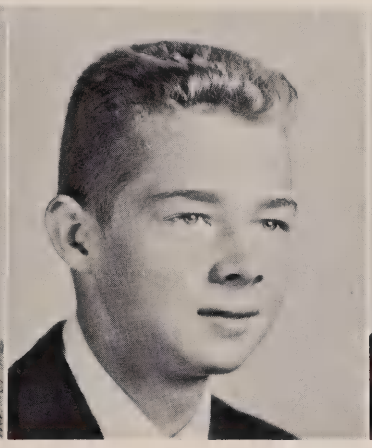

J. Terrence Greve
Greves

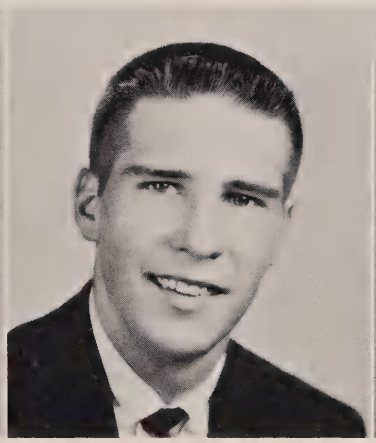

Timothy R. Griffin
Bird-Dog

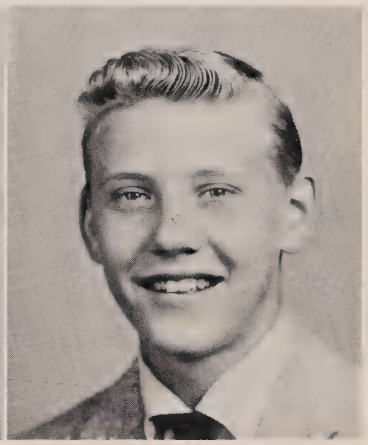

Joseph A. Grote
Whitey

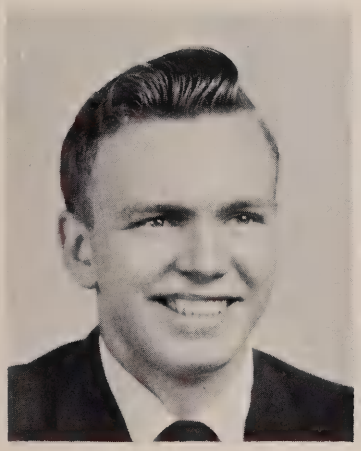

Karl A. Hamberg
Hamy

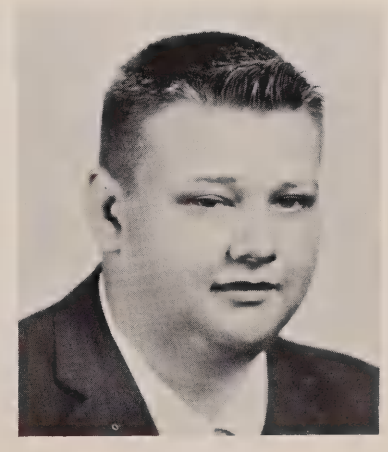

Werner R. Harms
Roscoe

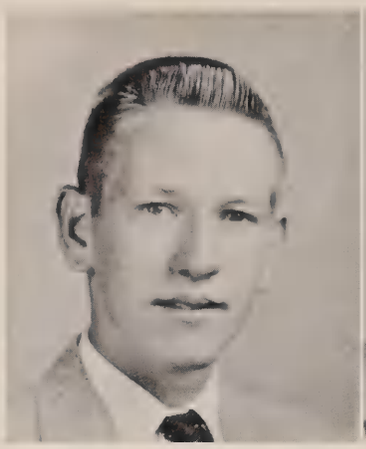

Leonard J. Hausman
Len

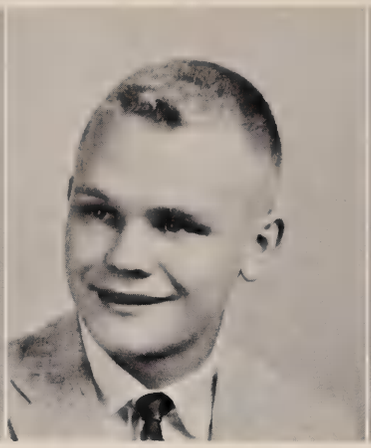

James E. Heisel
Heis

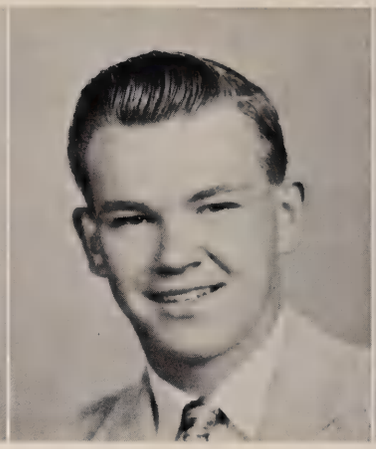

William P. Helmes
Bill

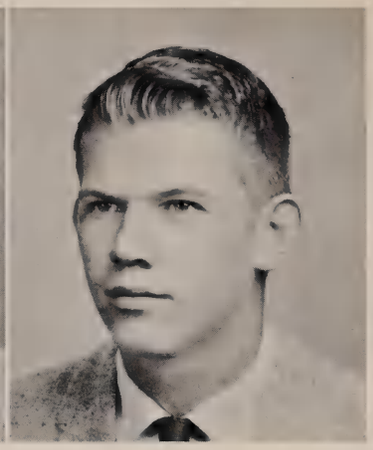

Robert J. Herzog
Buzz

Ronald P. Hewald
Ron

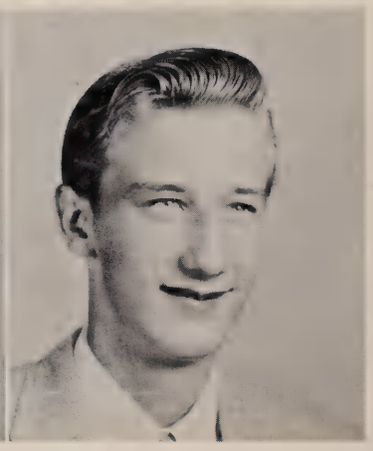

William W. Heyob
Bill

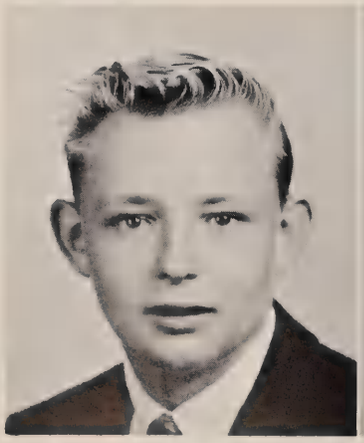

James W. Holtel
Hot

Jerome F. Holtel
Jerry

Albert A. Holzschuh
Al

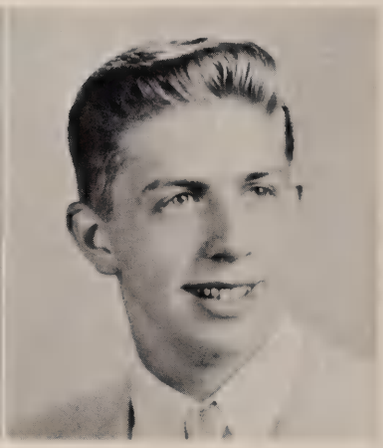

James J. Humbert
Hump

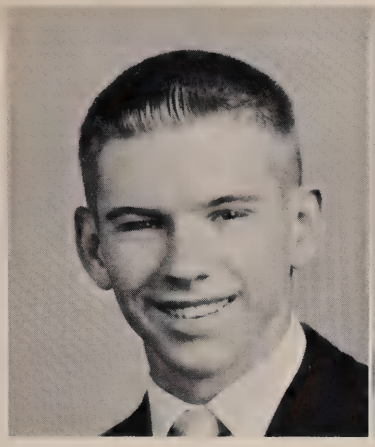

Thomas H. Humpert
Tom

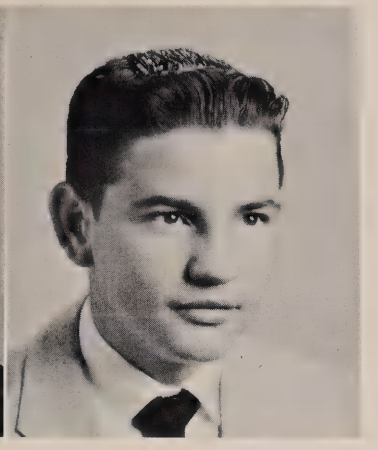

Joseph M. Iacobucci
Iac

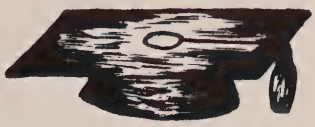

David T. Jeanmougin
Moe

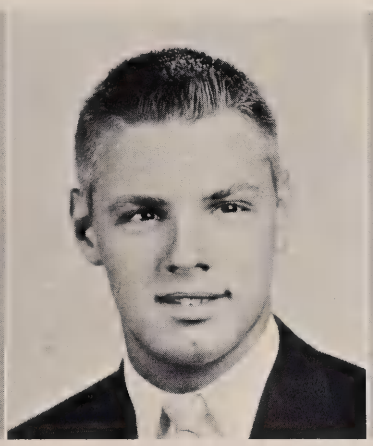

Leonard R. Jones
Jonesy

E. James Jostworth
Jos

David C. Juengling
Ching

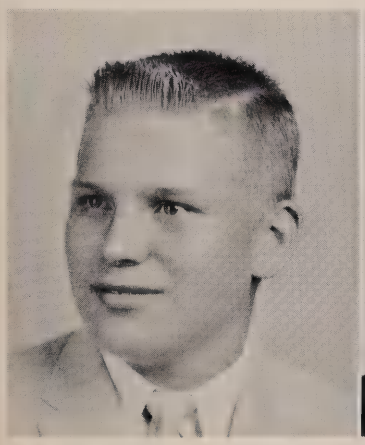

Jerrold O. Juergens
Jerry

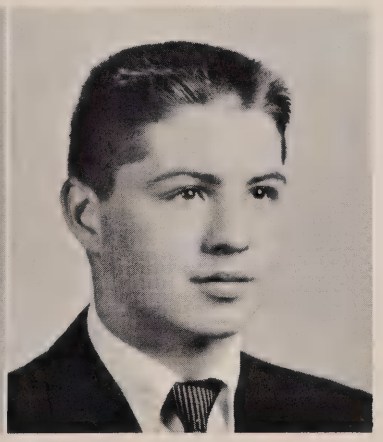

Stephen T. Kain
Stevearino

William G. Kallschmidt
Bill

Norbert J. Kappen
Norb

Joseph E. Kathman
Joe

Edward J. Keller
Killer

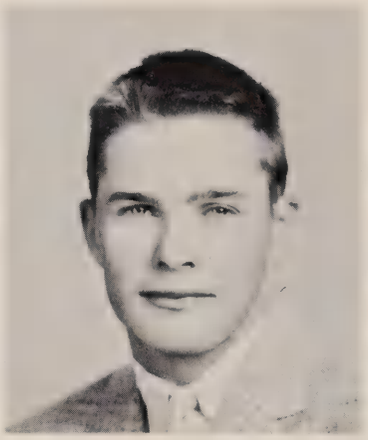

Thomas H. Kelly
Kel

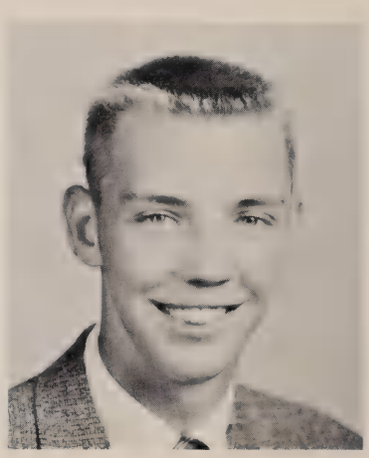

Robert W. Kenan
Robby

William L. Kiefer
Kief

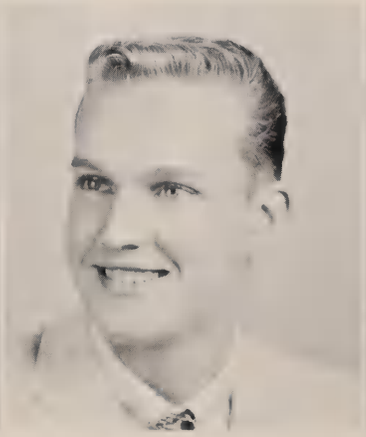

Albert B. Kleinberg
Al

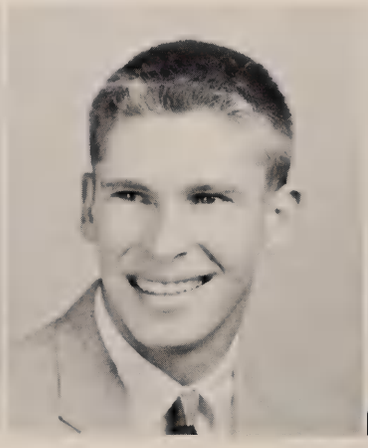

Thomas E. Klusman
Klus

Richard M. Koeninger
Moose

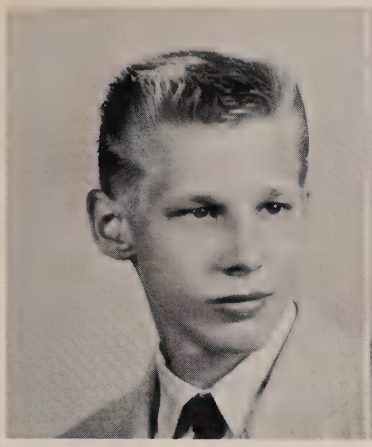

Ronald W. Kohake
Ron

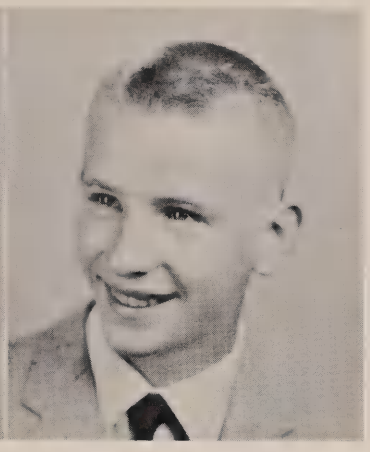

Robert A. Kopp
Bob

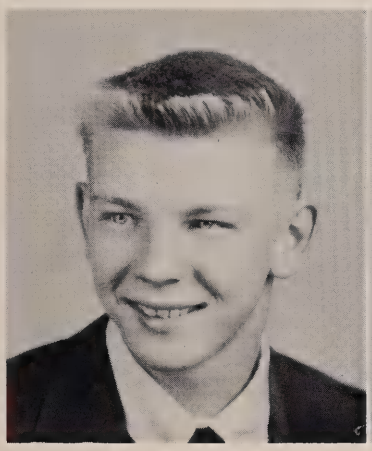

Richard W. Korn
"Dick"

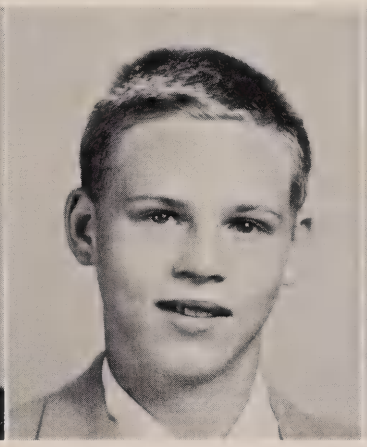

Carl H. Kreimer
Carl

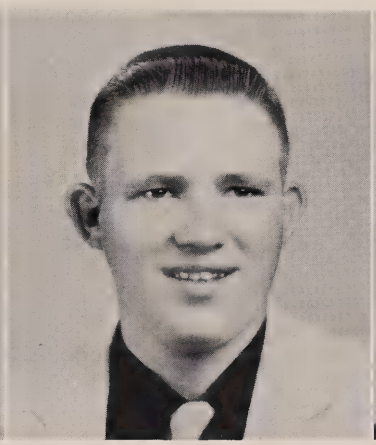

John L. Kreimer
Capt. Jack

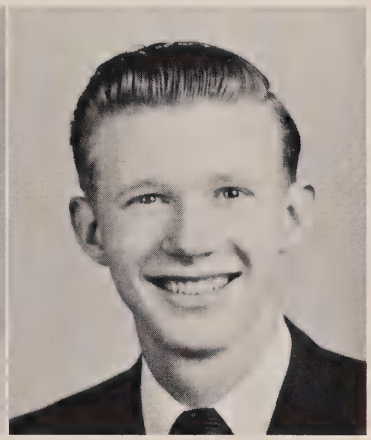

William F. Krumpe
Krump

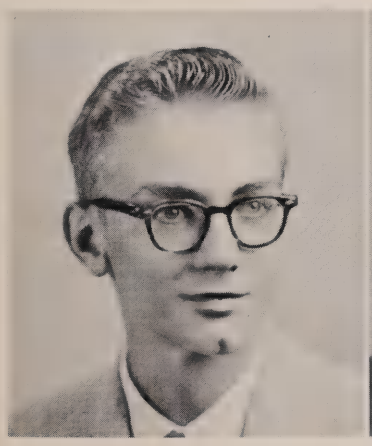

M. David Kunkel
Marmaduke

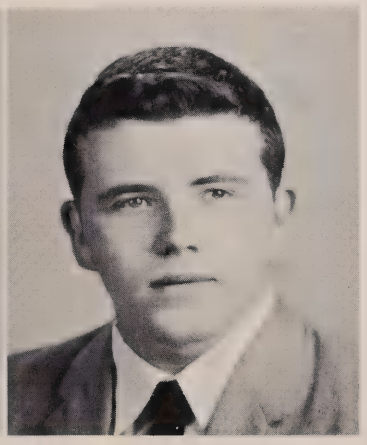

Donald J. Lally
Lal

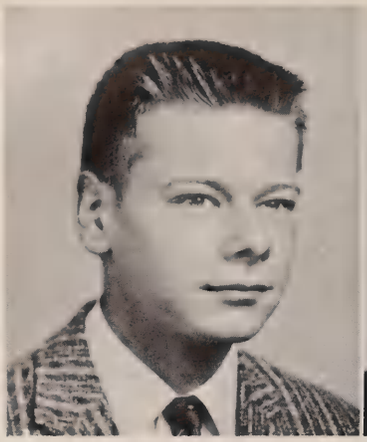

Allen R. Langenbahn
Al

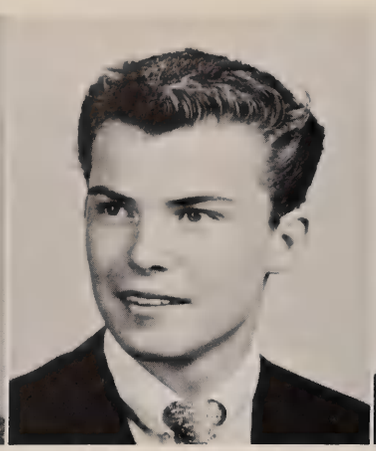

James P. Leahy
Jim

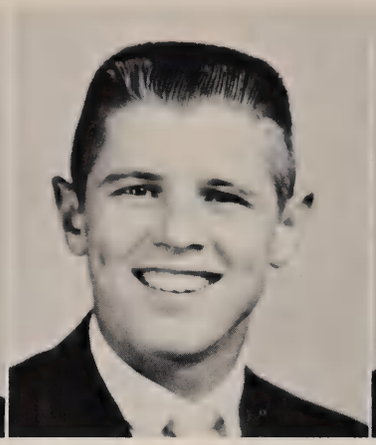

Robert W. Leuenberger
Louie

William B. Liseomb
Bill

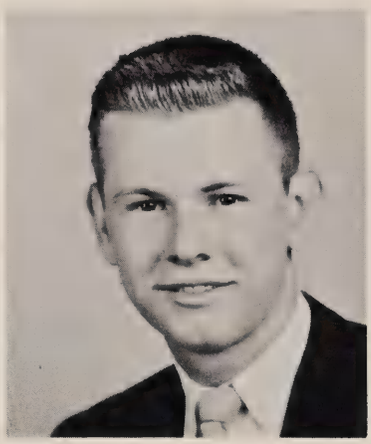

Thomas P. Lonneman
Tom

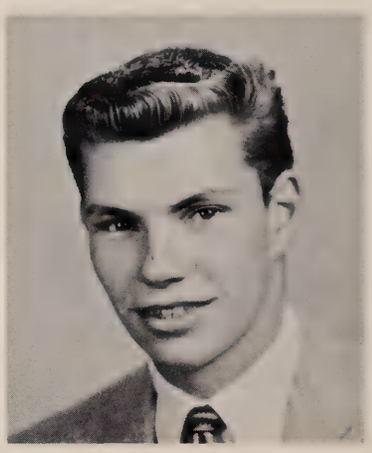

Jerome E. Ludwig
Lud

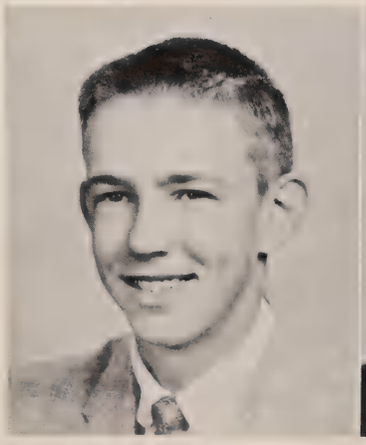

John L. Luebbe
Big John

Thomas W. Luebbering
Lou

Terrence J. Lynch
Terry

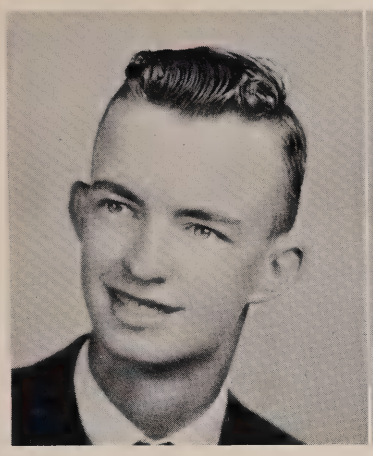

Elmer J. Maas
Elmo

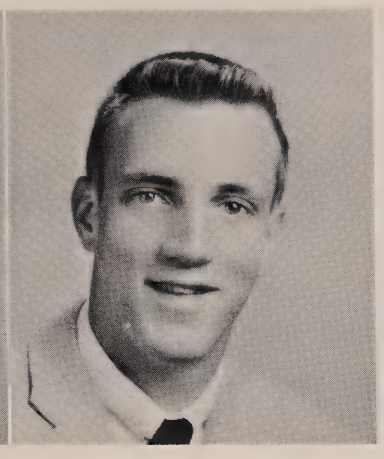

Wendel J. Maegley
Windy

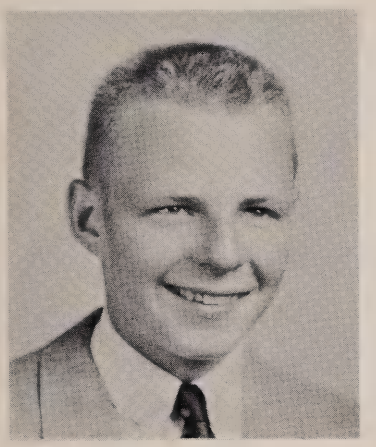

James T. Maher
Momo

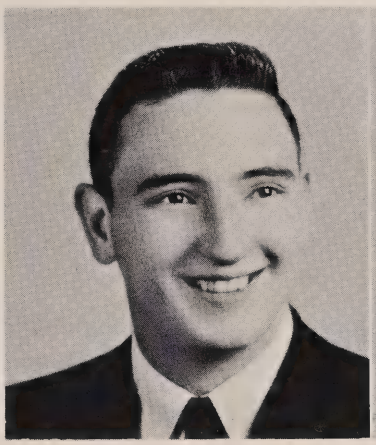

John P. Malone
Jack

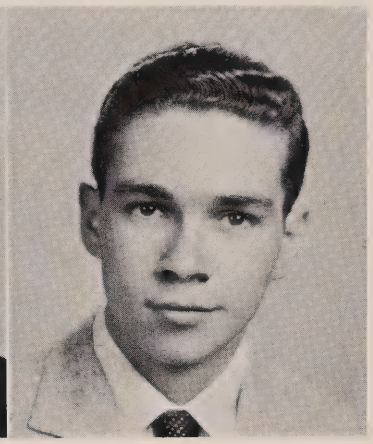

Thomas J. Maloney
Beetle

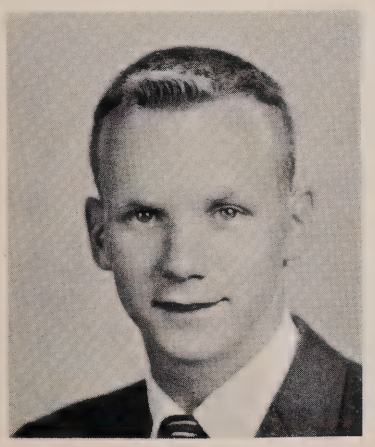

William J. McCarthy
Bill

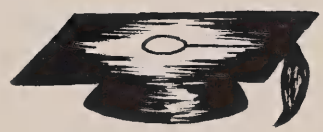

Daniel N. McElroy
Mac

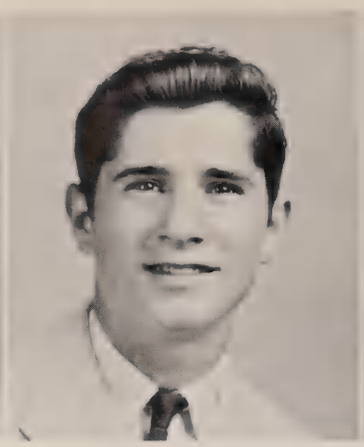

Patrick H. McGowan
Pat

Thomas M. McMahon
Mac

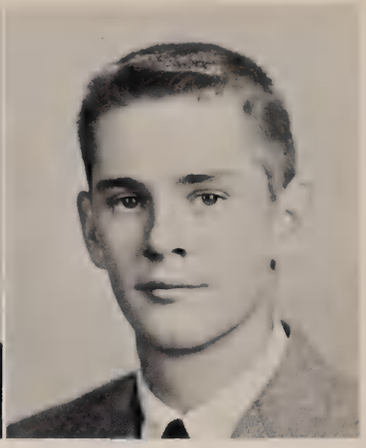

John C. McWilliams
Mac

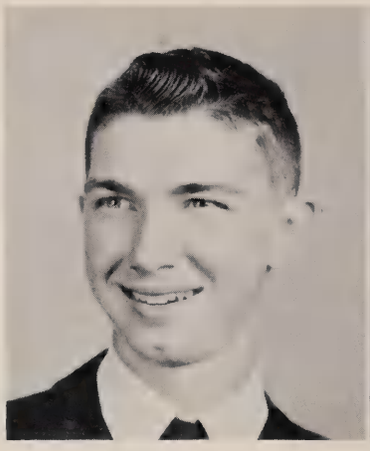

Terence A. Meehan
Terry

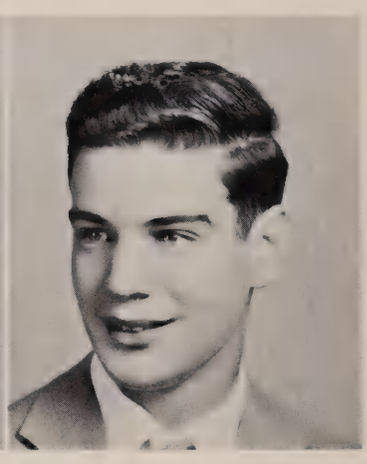

Gerald T. Menke
Menk

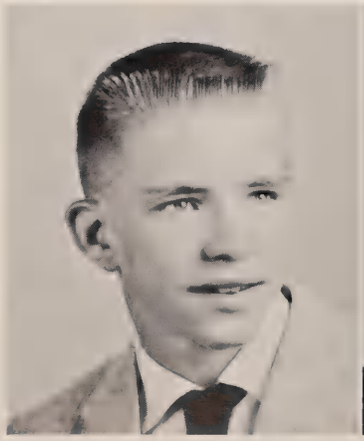

Edward T. Meyer
Youngen

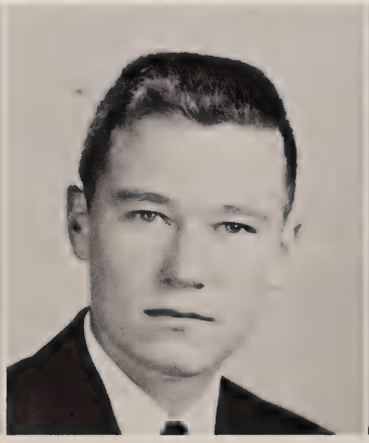

J. William Meyer
Bill

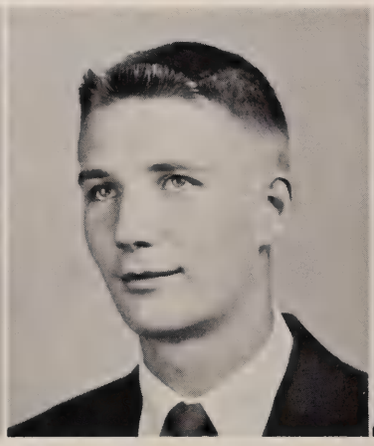

John L. Miller
Mill

P. Sam Minneci
Cimoli

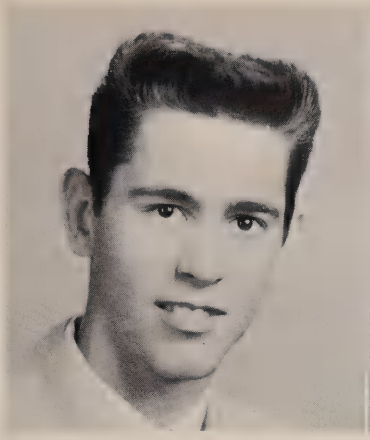

Carl G. Mock
Jerry

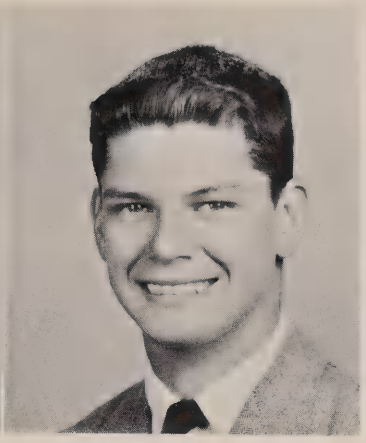

Walter N. Moll
Mort

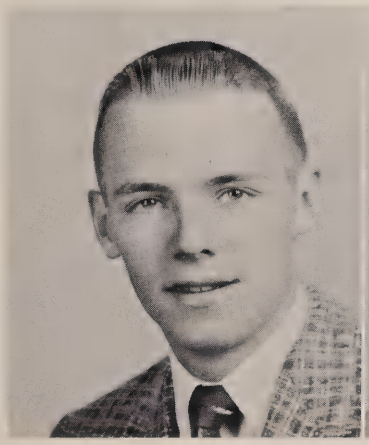

Edward W. Morris
Ed

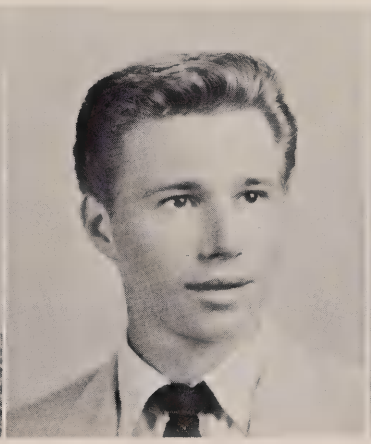

Norbert J. Mueller
Norb

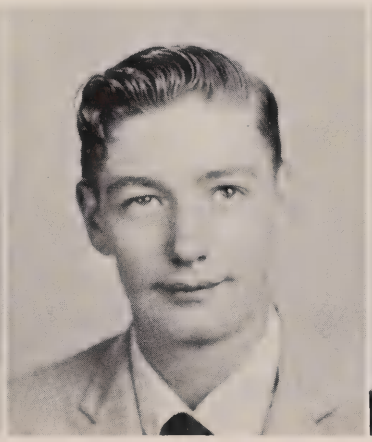

Ronald L. Mueller
Ron

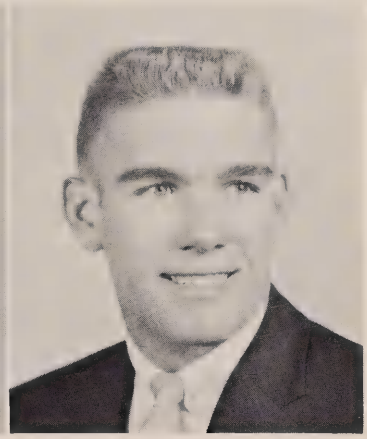

Fred A. Nemann
Butch

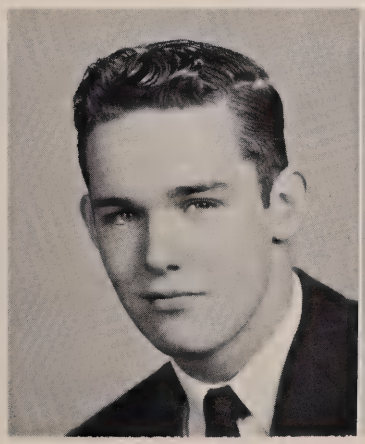

George A. Neumann
Rock

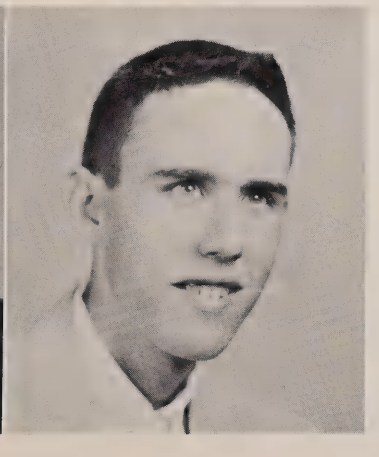

Joseph W. Nevins
Harky

Richard G. Neyer
Dick

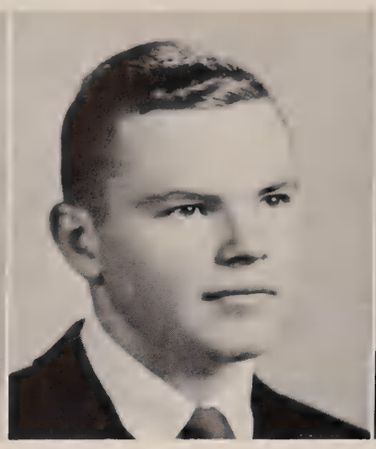

Daniel A. Niehaus
Knees

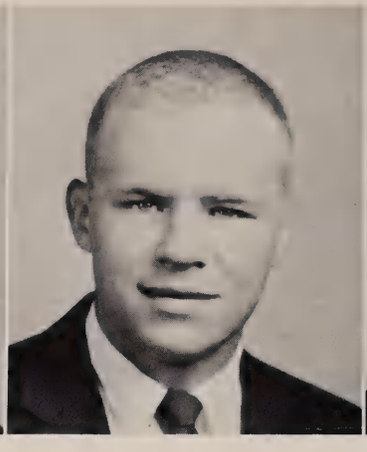

James A. Niehaus
Bear

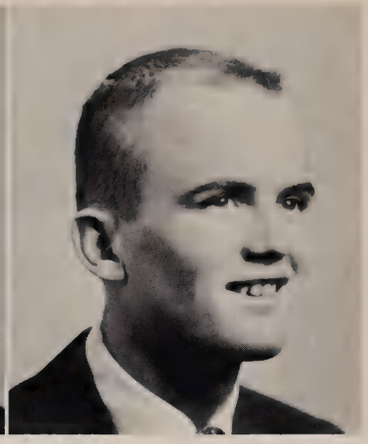

Louis D. Niehaus
Dome

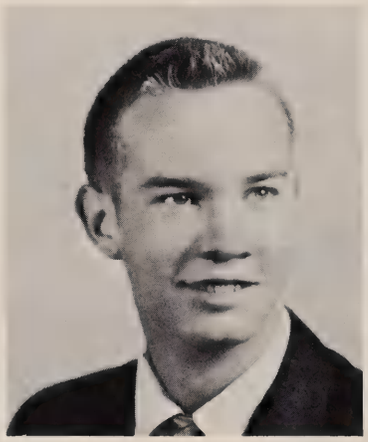

Michael W. O'Brien
Mike

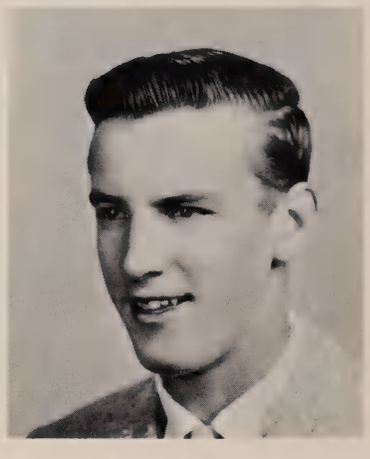

John G. Ohmer
John

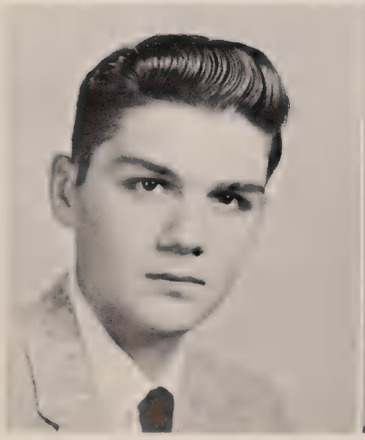

Albert C. Orlando
Al

Peter A. Ostmann
Pete

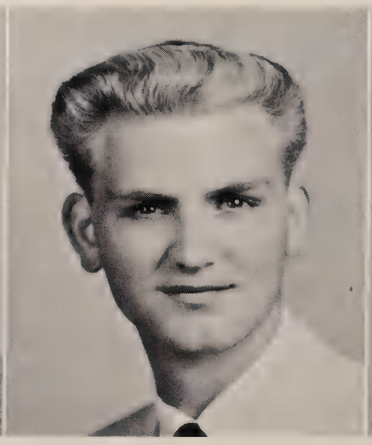

Carl V. Ottaway
Carl

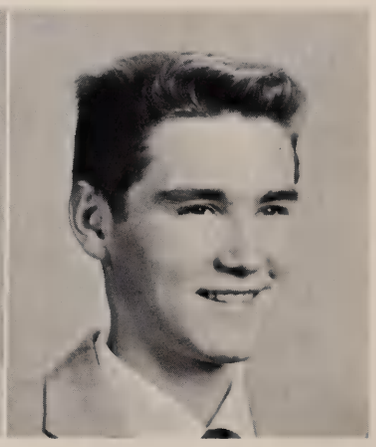

J. Philip Owens
Bud

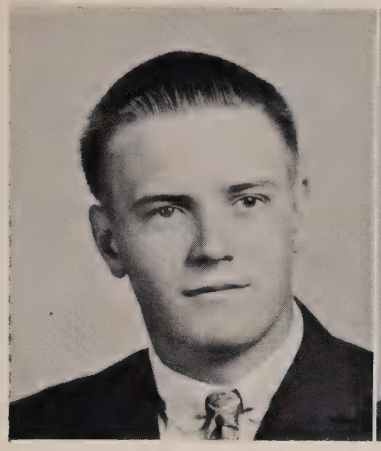

Ronald G. Pelzel
Pelz

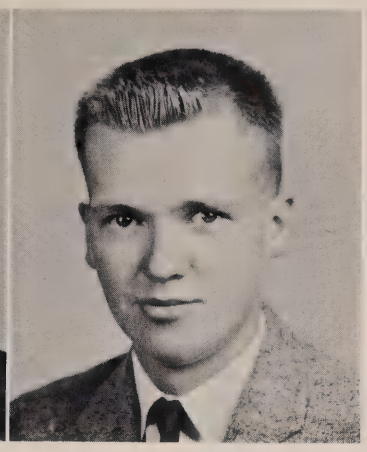

Ernest E. Prater
Prats

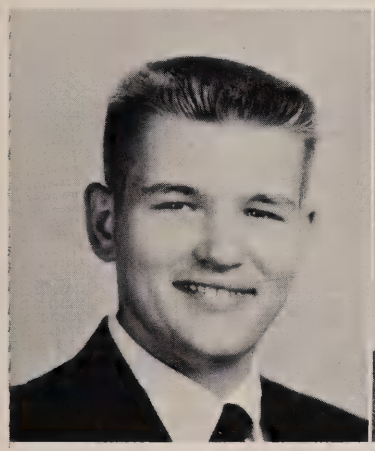

Joseph V. Rack
Joe

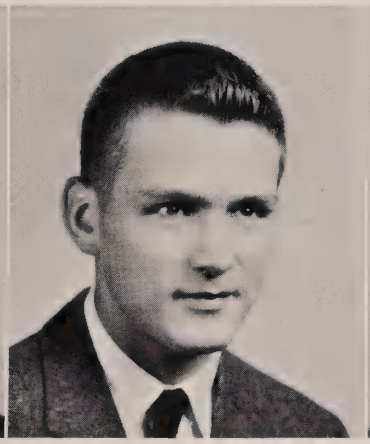

Henry J. Rahm
Terry

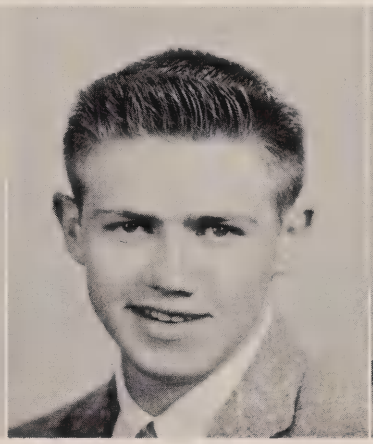

Bernard H. Reckers
Bern

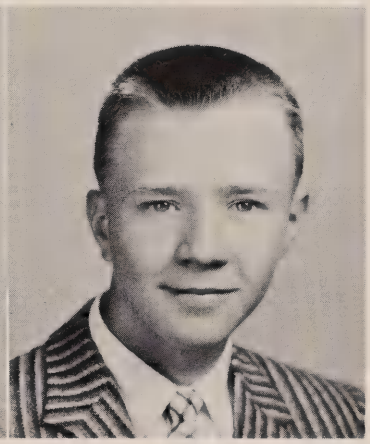

John A. Reder
Brown

Werner S. Reichrath
Steve

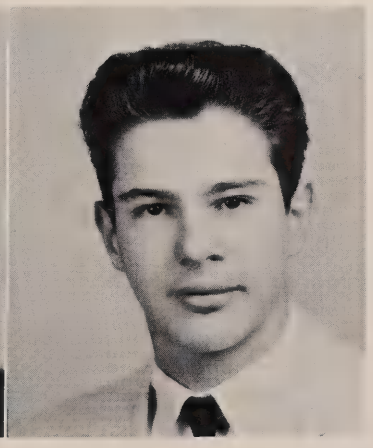

David G. Reinhart
Dave

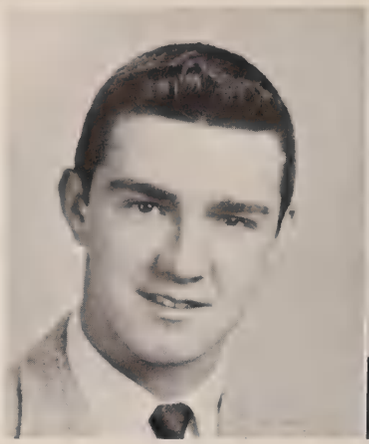

Thomas R. Reinstatler
Rhinie

Joseph H. Reis
Jay

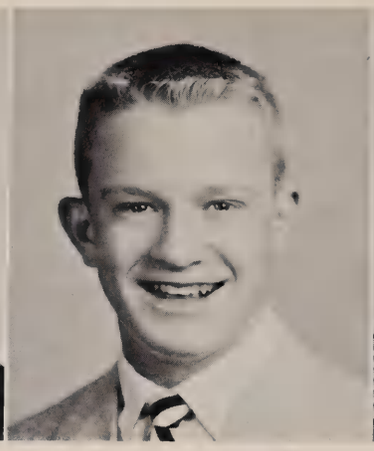

William J. Reynolds
Bene

William J. Ridder
Tex

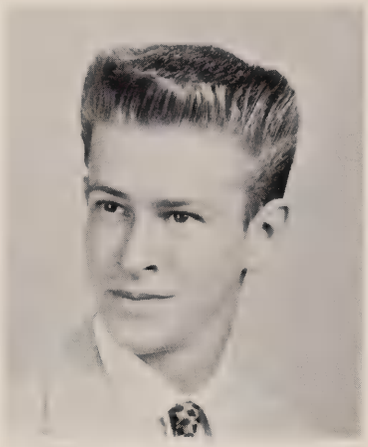

Thomas J. Roa
Tom

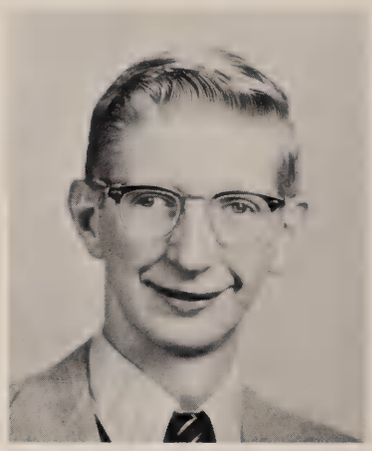

Joseph H. Robbe
Joe

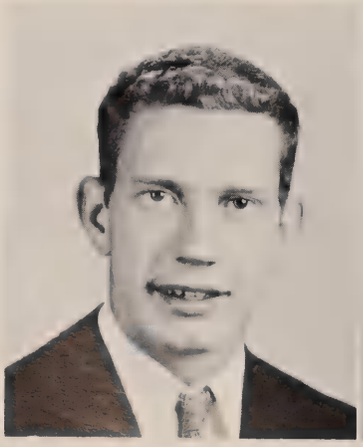

Paul J. Robben
Gable

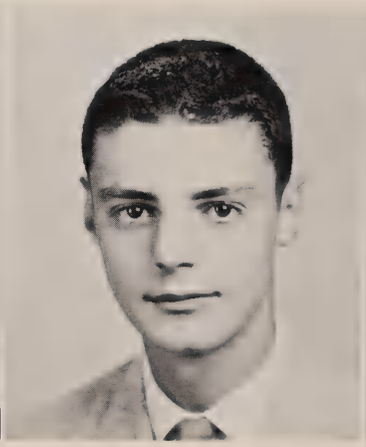

William C. Roddy
Rodo

Paul J. Rosen
Paul

Dale B. Rothert
Dale

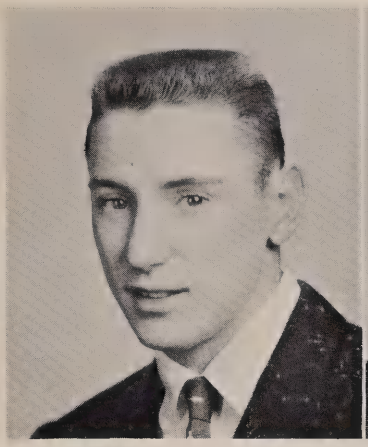

Raymond R. Ruehl
Rook

Philip O. Ryan
Phil

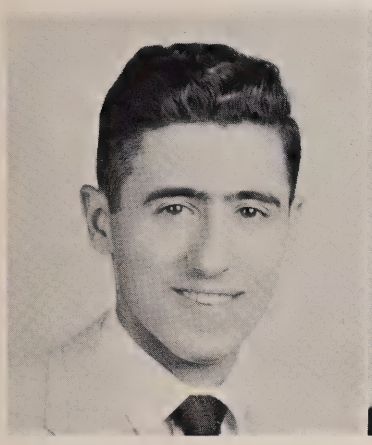

William M. Saba
Sabu

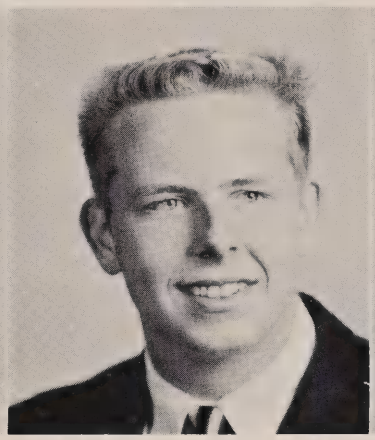

Gary E. Sauer
Hank

Charles R. Schafer
Pete

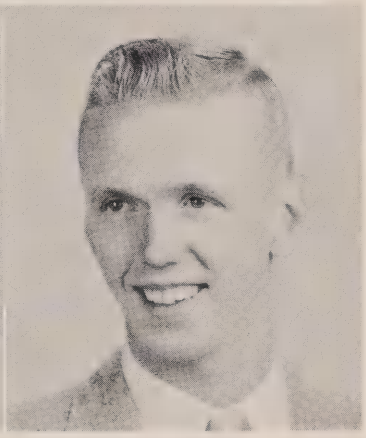

Allen C. Schaller
Schall

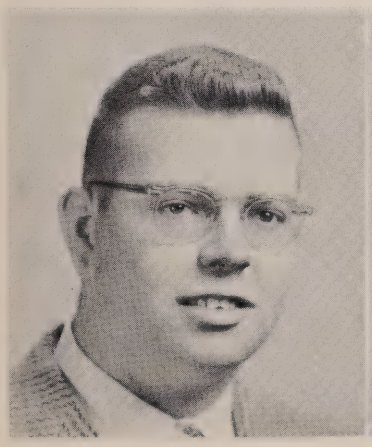

John F. Schlesinger
Beav

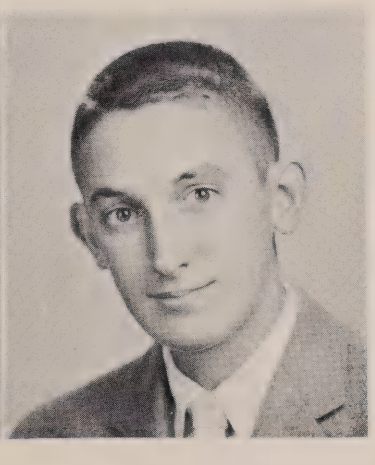

David A. Schlinkert
Slink

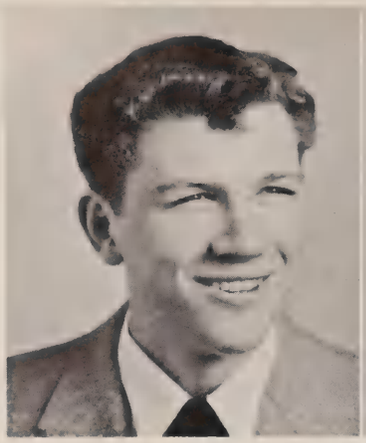

Robert E. Schnee
Sammy

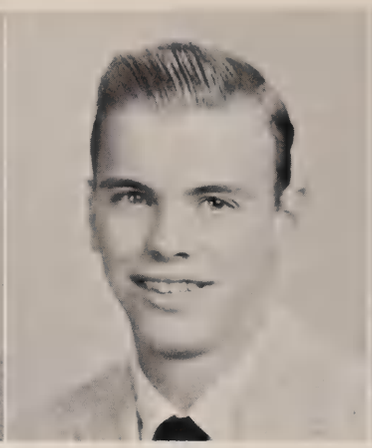

John V. Schoenung
Jack

William B. Schrader
Will-Yum

Robert R. Schroeder
Bob

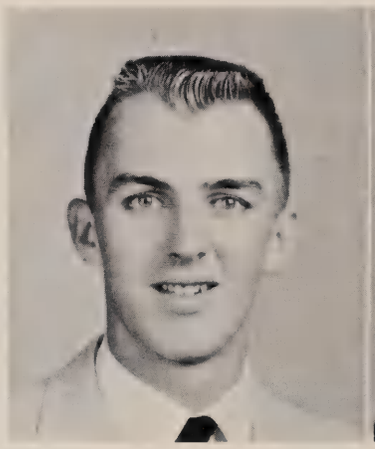

David R. Schroer
Dave

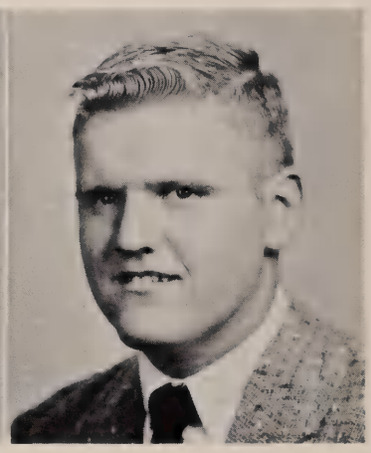

Joseph T. Schultz
Slutz

Clement E. Schwab
Clem

John E. Schwartz
Jack

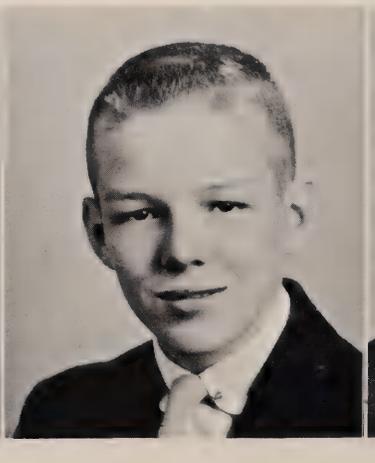

James B. Seger
Cracker

Irvin F. Seitz
Irv

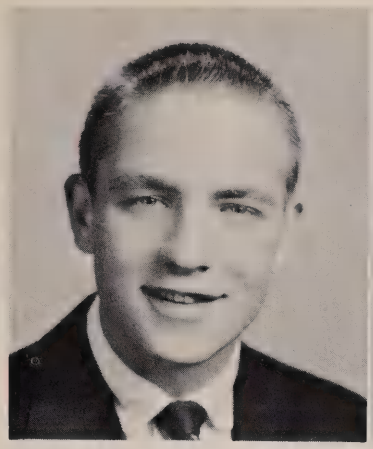

Robert F. Seitzer
Slim

Thomas M. Shannon
Mick

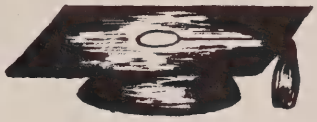

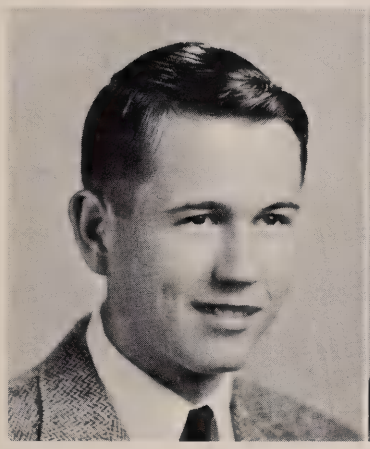

Kenneth L. Shriver
Shriv

Thomas J. Sicking
Sic

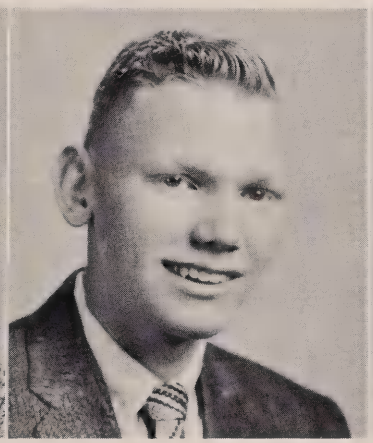

Joseph L. Sinnard
Duke

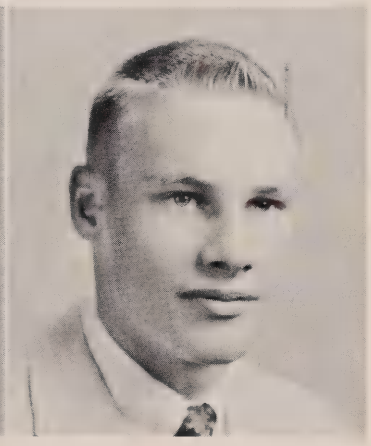

Daniel J. Smith
Brooks

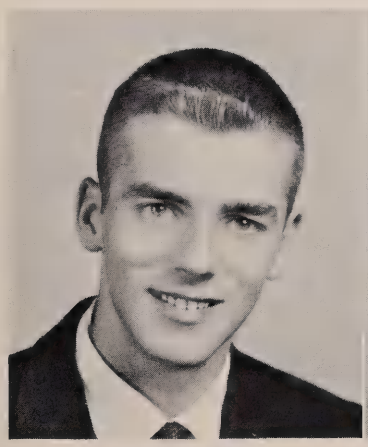

Joseph C. Soete
Joe

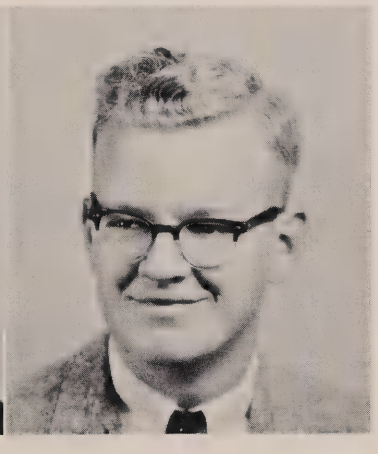

George C. Sparke
Sparky

David H. Specht
Dave

Anthony D. Spinelli
Tinkerbell

David L. Stacey
Dave

Jerome F. Stiegler
Jerry

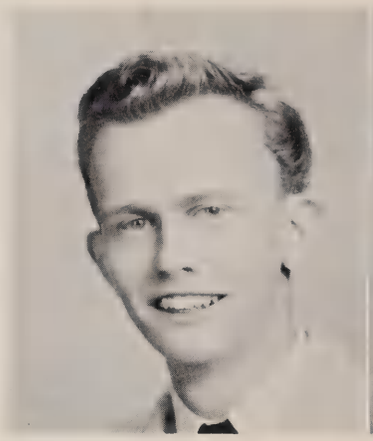

James G. Strassell
Strass

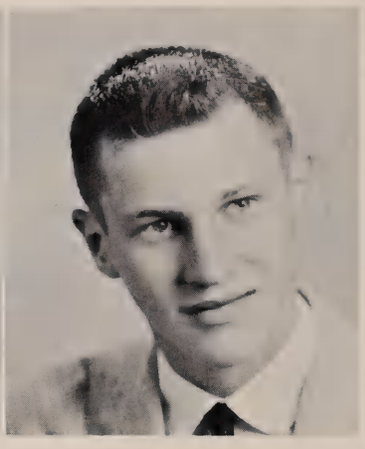

Robert A. Szempruch
Zemp

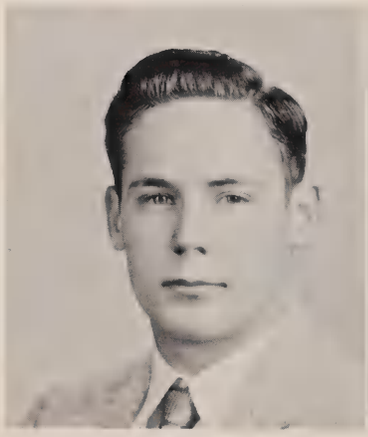

Arthur B. Tenhundfeld
Art

Peter C. Terefenko
Finko

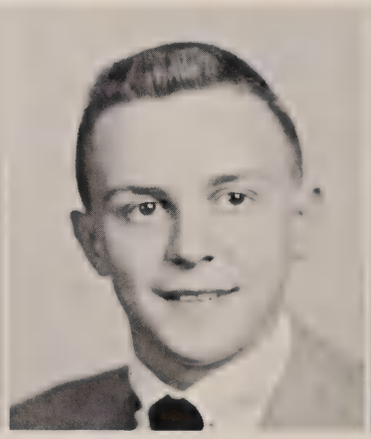

Thomas A. Thinnes
Tini

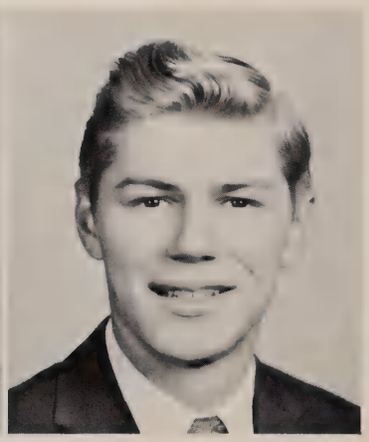

Dennis W. Thueneman
Den

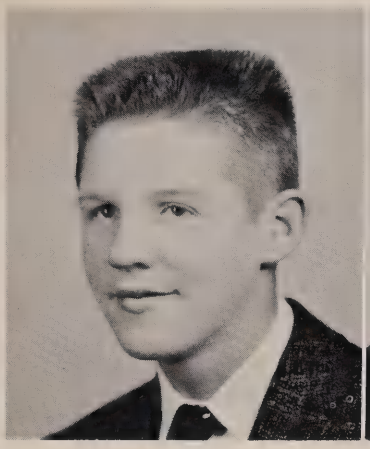

Robert L. Tieman
Pink

Jack F. Tolle
Smokey

Robert E. Tully
Bob

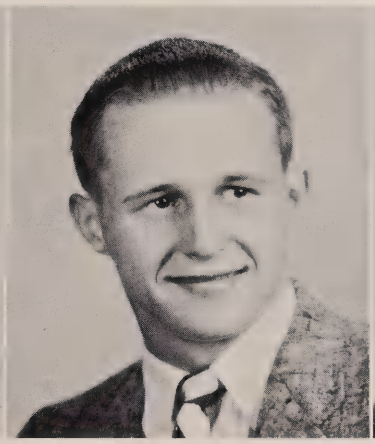

R. Paul Umberg
P.U.

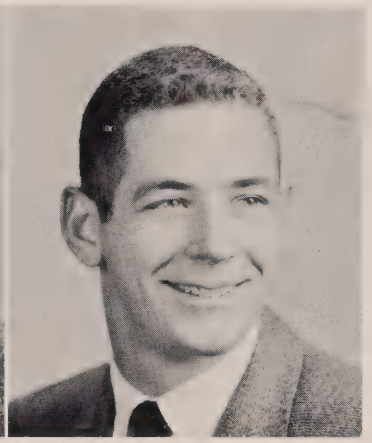

William E. Vaught
Bill

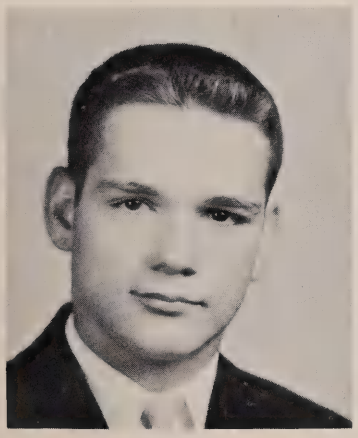

Gerard G. Ventre
Bruce

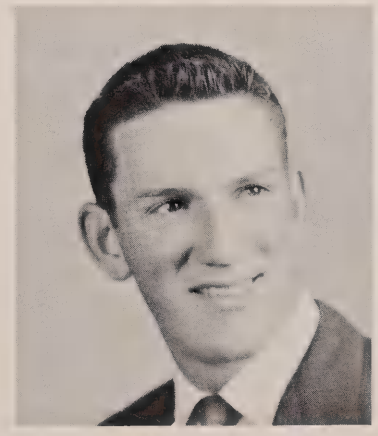

Richard C. Vogel
Vog

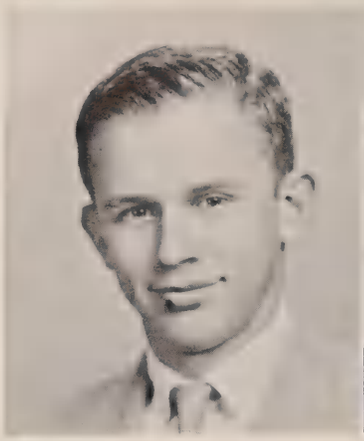

Robert E. Vogeler
Bob

Gerald E. Vorholt
Jer

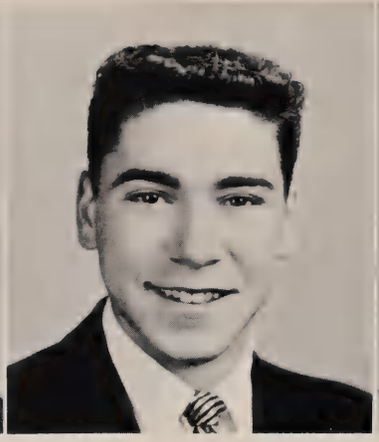

Ralph E. Vuotto
Ralph

Daniel P. Wall
Dan

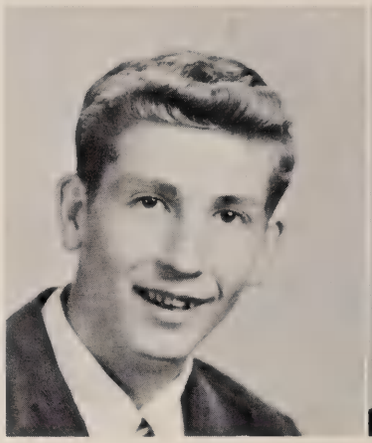

Ronald L. Waller
Tiny

George L. Walter
Bucky

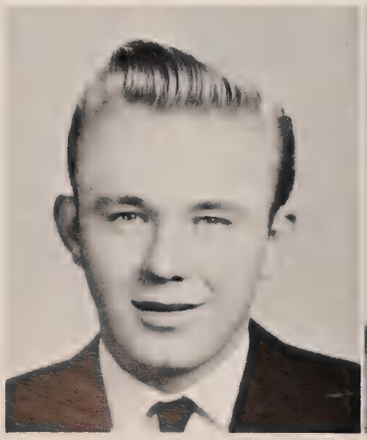

Joseph C. Weber
Ned

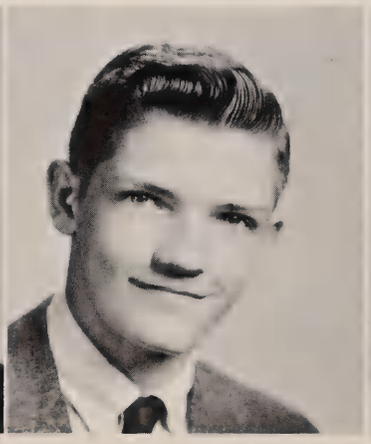

Donald P. Wegman
Shadow

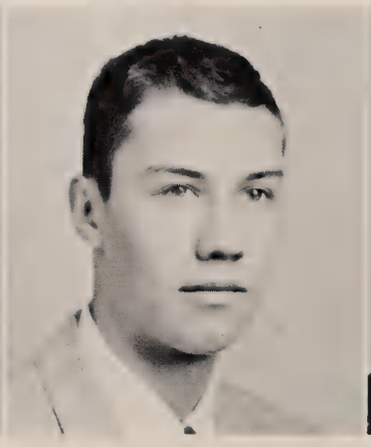

David E. Wempe
Wemp

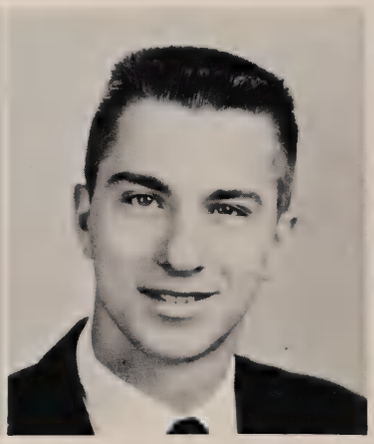

Peter F. Weron
Pete

Robert L. Wherle
Bob

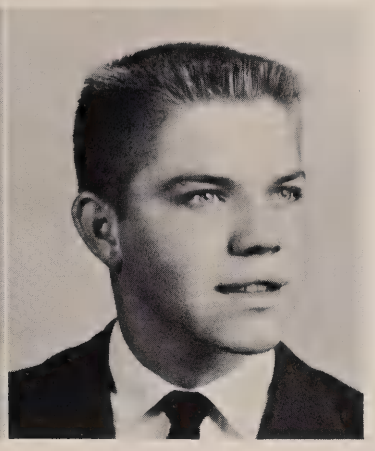

John G. Wittich
Butch

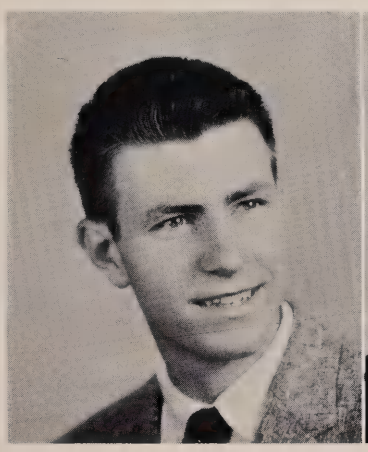

Arthur P. Wittrock
Big Art

Albert J. Worst
Al

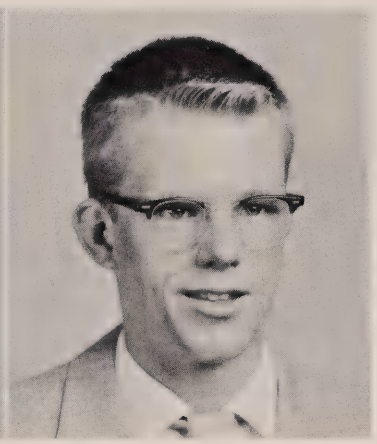

Robert E. Zimmerman
Bob

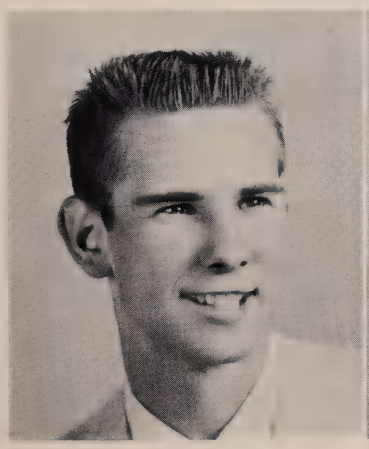

Lawrence M. Bacon
Larry

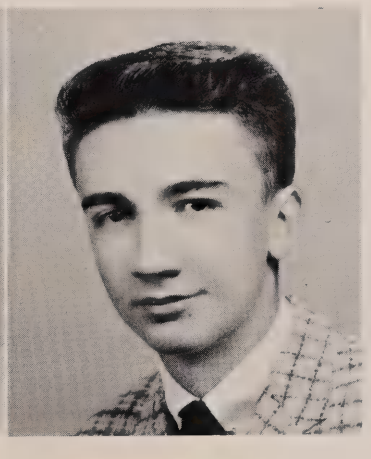

Gary E. Burns
Gary

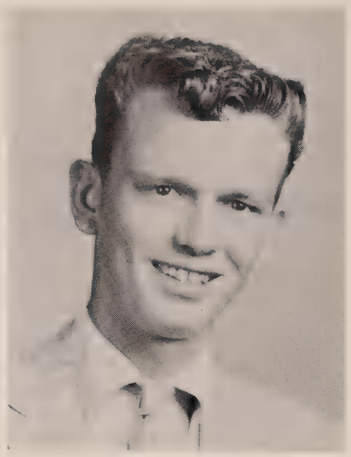

Daniel J. Feldhaus
Dan

OTHER SENIORS
James E. Lyons
Jim
Henry A. Maifeld
Henry
James J. McDonald
Mac
Darryl G. Turner
Darryl
James R. Wilson
Jim

Juniors

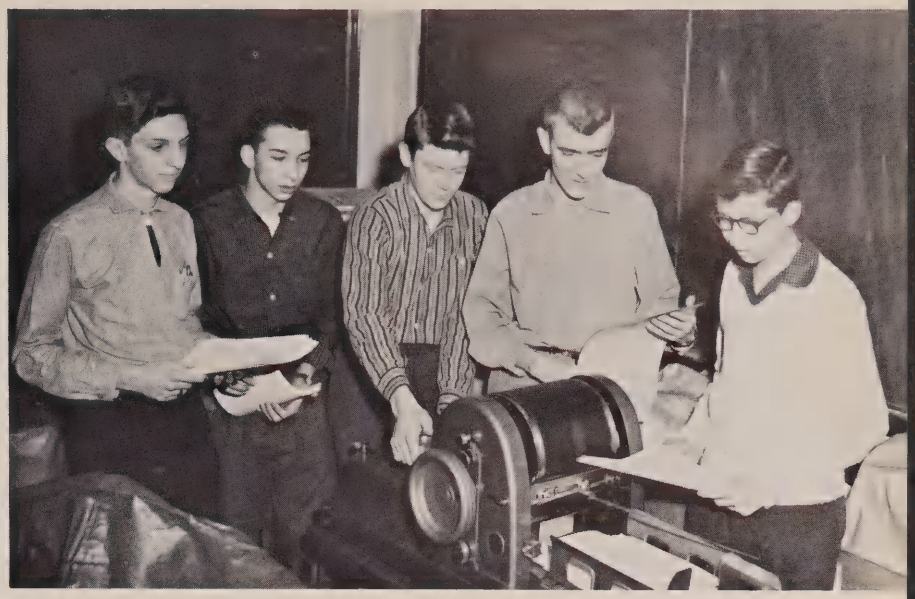

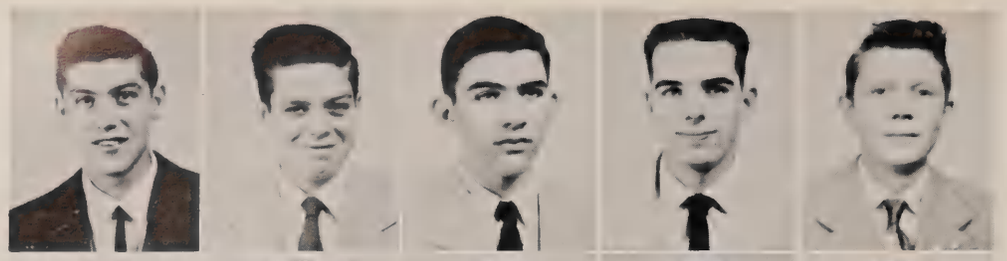

Ammann, E.
Anderson, D.
Arnold, E.
Avey, E.
Baalaer, L.

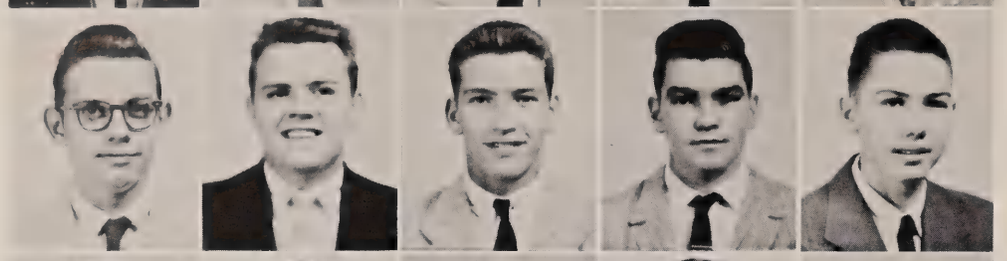

Bachmann, J.
Bandenburg, T.
Barlage, H.
Barnhorst, R.
Barth, W.

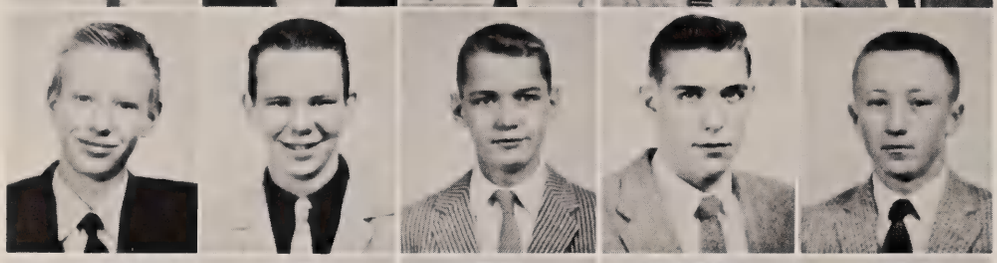

Bauersfeld, E.
Beiting, W.
Belbot, W.
Bell, T.
Bissmeyer, T.

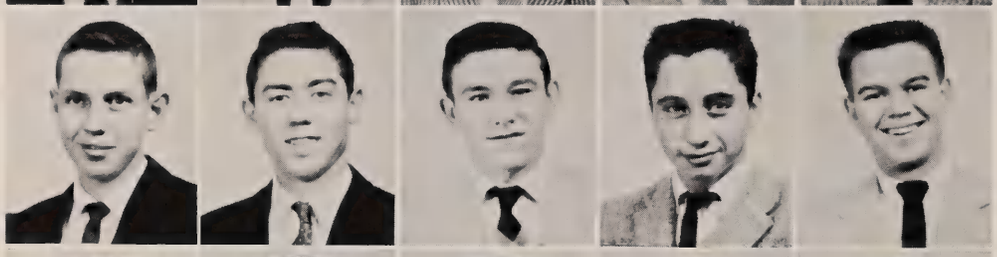

Blash, P.
Bleh, T.
Bode, R.
Boehm, R.
Bollin, J.

Bonhaus, D.
Borgman, W.
Braun, R.
Brethaurer, B.
Brinker, C.

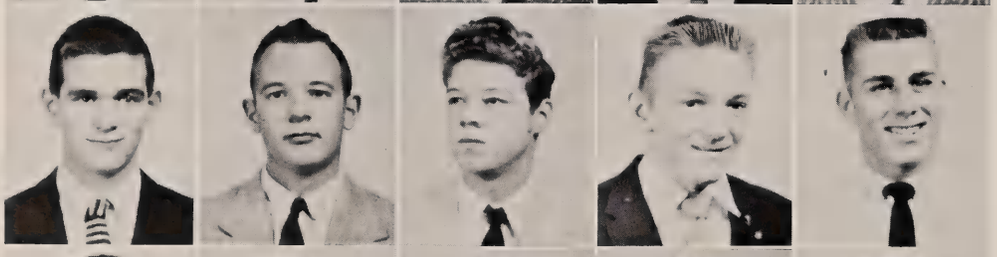

Brogan, T.
Brookhoff, J.
Brumfield, F.
Buchanen, L.
Bucher, B.

Buechler, R.
Buelterman, R.
Buhrmann, P.
Bussman, F.
Buzek, K.

Grady, J.
Cappel, D.
Cappel, F.
Carrigan, T.
Casey, D.

Catanzaro, P.
Cavanaugh, T.
Chalk, P.
Clark, R.
Clore, M.

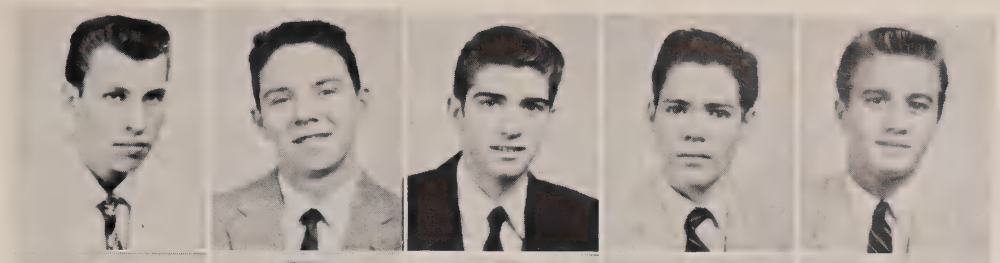

Colegate, C.
Connelly, R.
Cummings, T.
Damico, A.
Danner, R.

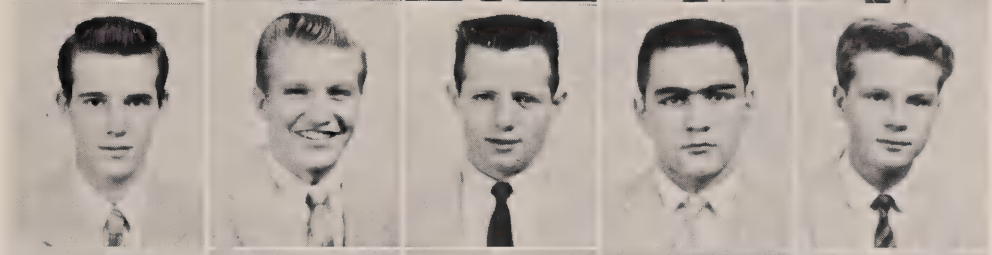

Dasenbrock, R.
Daubenmerkl, G.
Deitzer, W.
Deller, T.
Deschu, T.

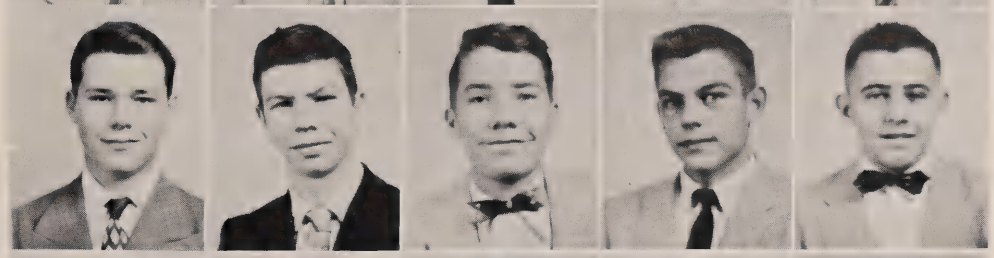

Dinsmore, T.
Dirksing, J.
Dobelhoff, J.
Doepker, R.
Doerflein, R.

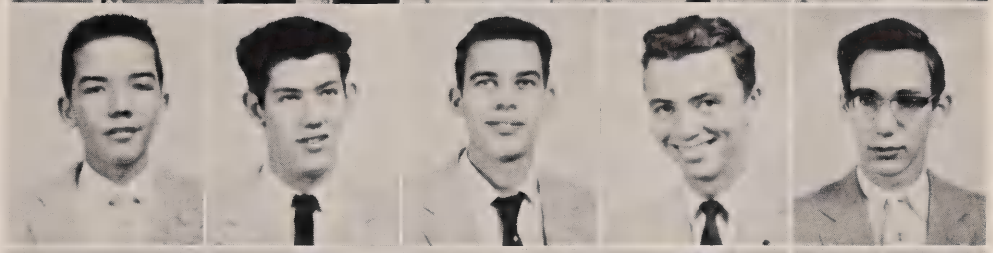

Doherty, U.
Doherty, M.
Dolan, G.
Doll, G.
Doran, J.

Doyle, D.
Ducheny, M.
Ebert, V.
Elsaesser, A.
Erhart, T.

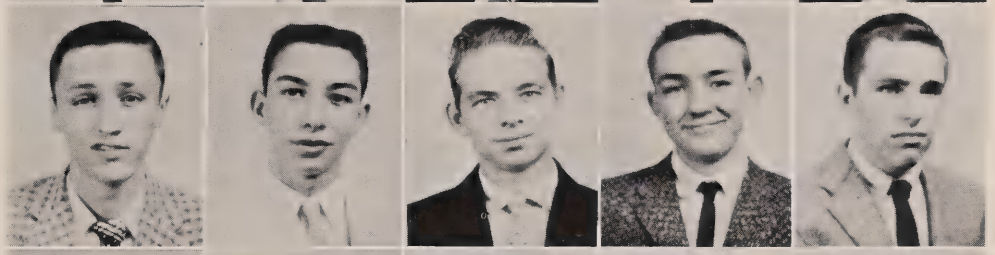

Evans, F.
Faecher, R.
Fay, G.
Fiorino, F.
Flynn, B.

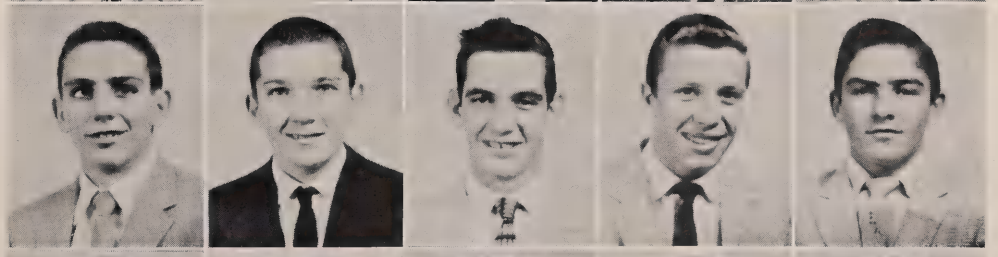

Froese, D.
Frohn, R.
Frondorf, D.
Gaupel, G.
Gerhart, T.

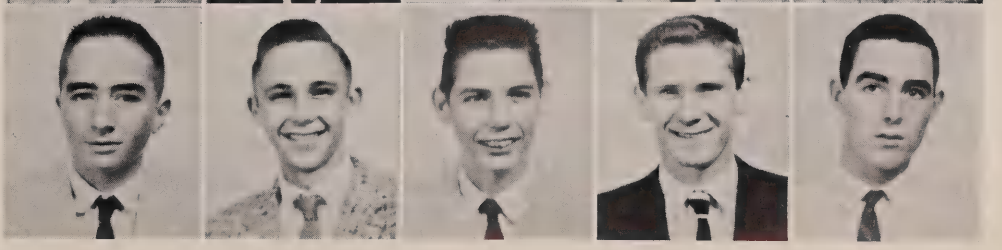

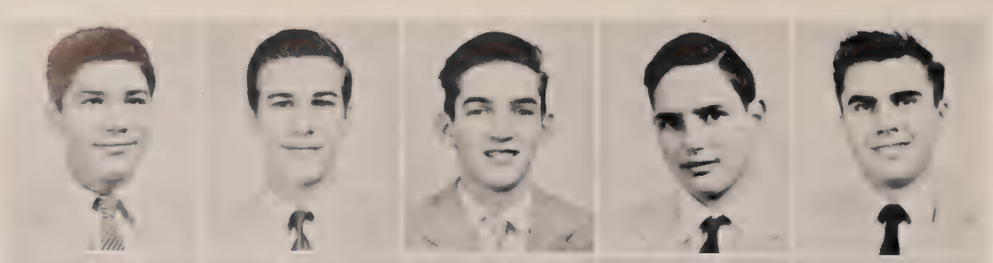

Goebel, G.
Goetz, M.
Grace, M.
Graf, D.
Griffin, J.

Guetle, N.
Haarmeyer, R.
Hallstegge, D.
Halpin, P.
Halpin, T.

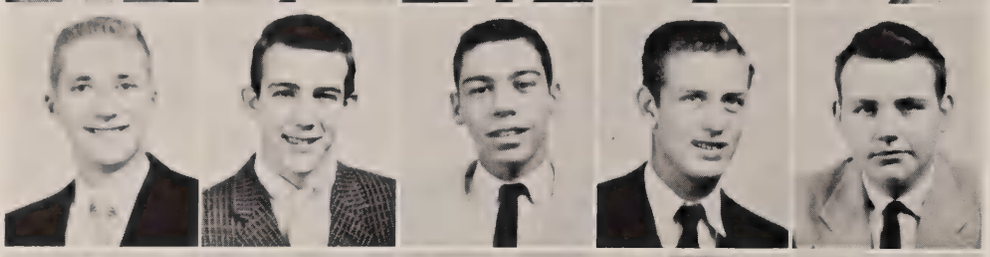

Hanna, P.
Harmeyer, M.
Harper, T.
Hartic, W.
Hasenmuelle, W.

Hauck, R.
Hayes, J.
Heeney, J.
Hehman, R.
Henry, R.

Hernadi, J.
Herron, W.
Heurerman, R.
Hey, J.
Hilgefort, M.

Hilvert, J.
Hinton, P.
Hoffmann, R.
Hoffman, W.
Hogan, D.

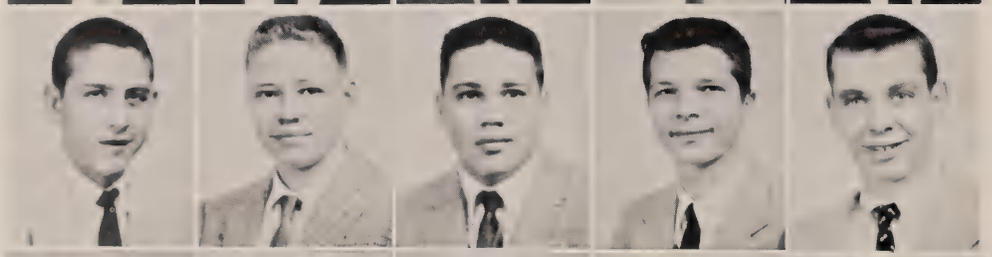

Holt, J.
Holtkamp, R.
Huber, J.
Hubert, S.
Huseman, A.

Ihle, L.
Jansen, J.
Jansen, R.
Janson, R. V.
Janszen, W.

Jerger, R.
Johnson, J.
Jones, J.
Jorden, R.
Jorg, R.

Jostworth, W.
Juergens, S.
Kaiser, J.
Keller, K.
Keller, R.

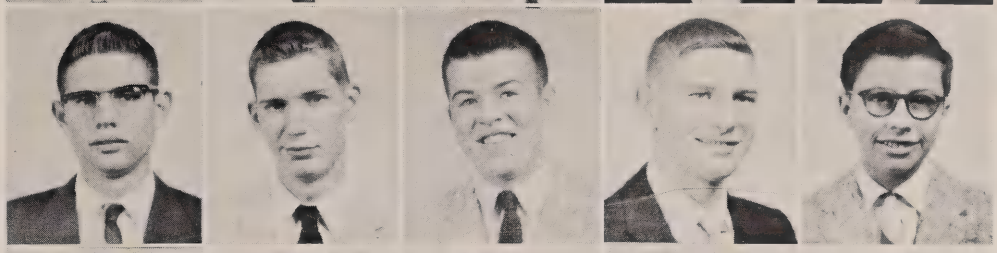

Keman, D.
Kenning, D.
Kent, D.
Kerley, F.
Korn, C.

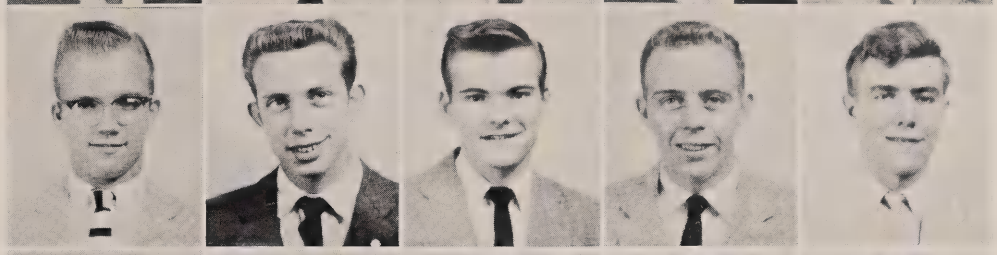

Kien, J.
Kist, G.
Klaene, B.
Kleeman, K.
Klingenbeck, L.

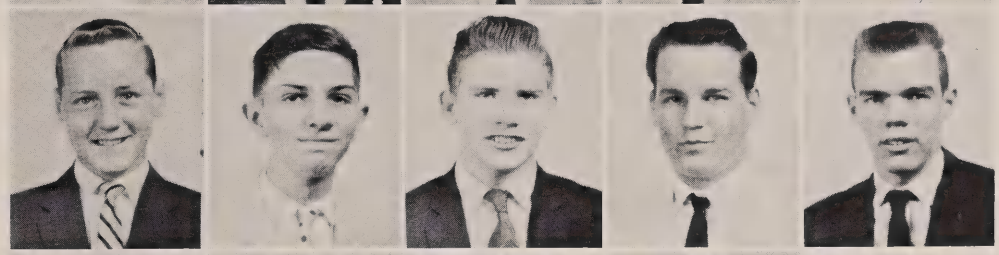

Klosterman, W.
Klug, C.
Korman, D.
Krabbe, J.
Kreimer, L.

Krekeler, J.
Krumdier, M.
Lagaly, T.
Lameier, E.
Lameier, E.

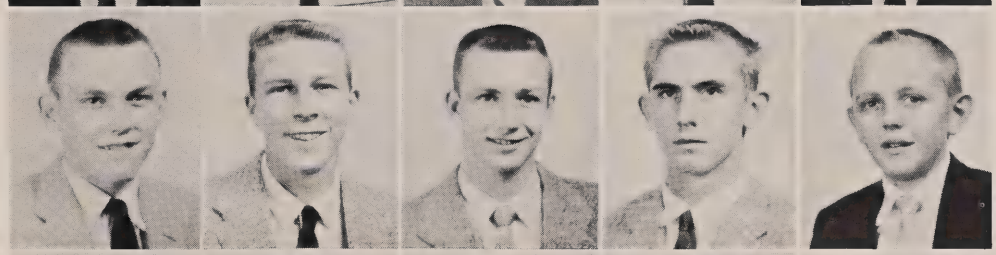

Lang, T.
Langen, R.
Larkin, A.
Leach, J.
Leer, W.

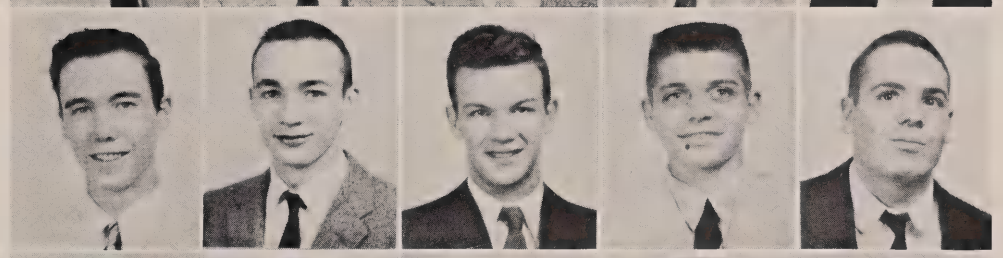

Lengerich, T.
Lentz, D.
Leonard, G.
Lietz, D.
Linneman, J.

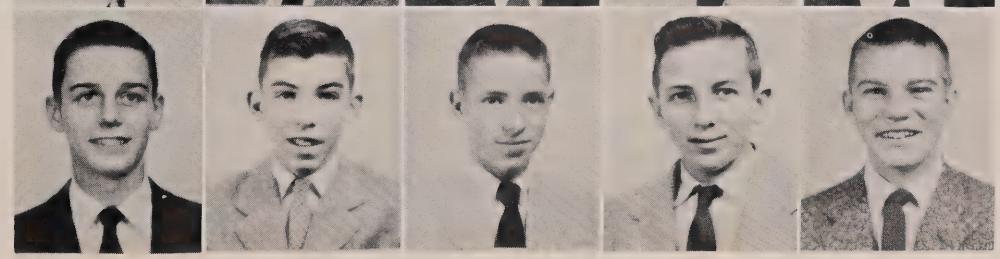

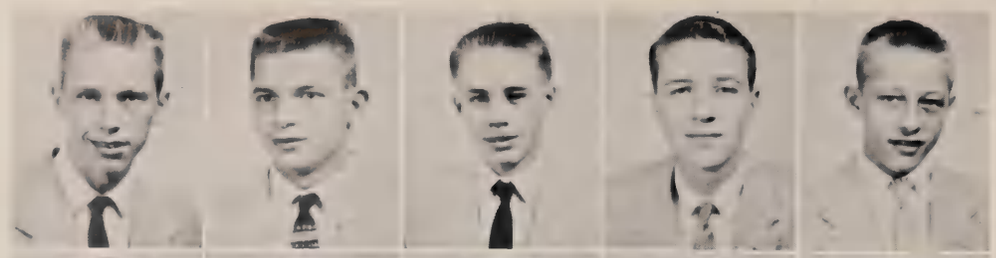

Lohman, W.
Luckey, G.
Luebbering, R.
Maley, T.
Marlman, J.

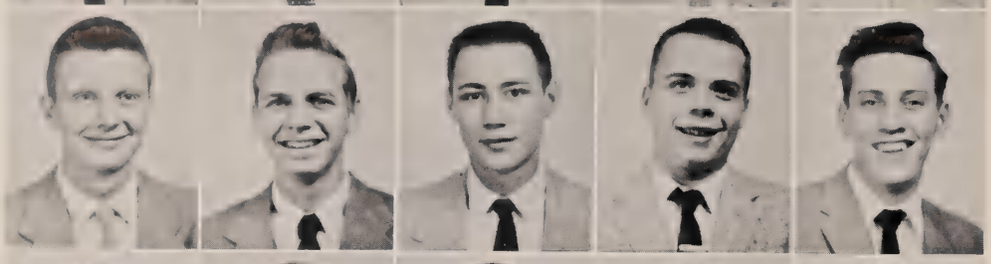

Martini, A.
Martini, J.
Martini, S.
Marshall, H.
Matthes, F.

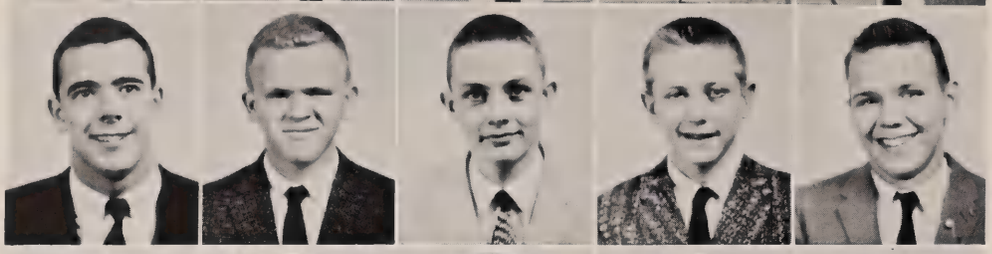

McCoy, J.
McElroy, D.
McManus, L.
McMichael, J.
Medl, E.

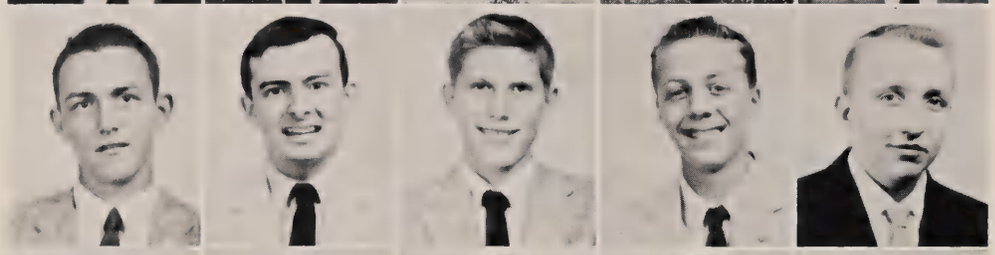

Mercer, J.
Merris,
Meyer, G.
Middendorf,
Miller, A.

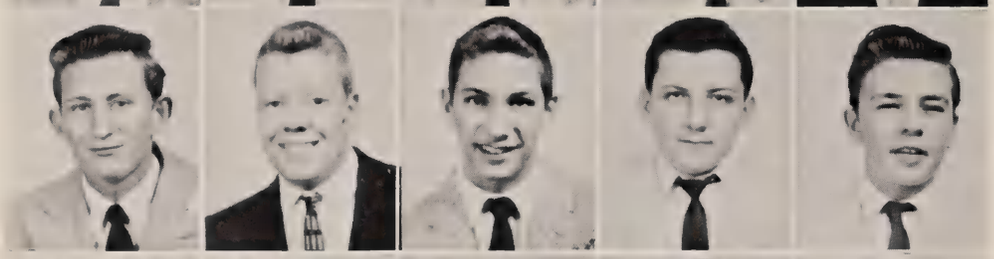

Miller, T.
Mirlenbrink, R.
Mohr, C.
Moar, F.
Mueller, N.

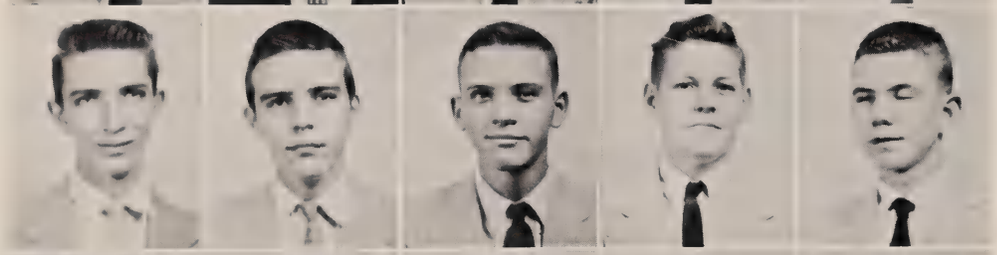

Neiheisel, J.
Neu, J.
Neyer, W.
Niederbaumer, K.
Niehaus, J.

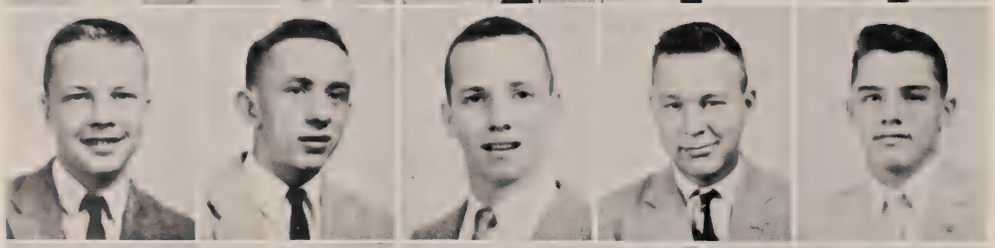

Nodler, J.
Noehring, J.
Nolan, M.
Noll, K.
Nusekabel, R.

O'Donnell, C.
O'Leary, T.
Oliver, J.
Osterhues, F.
Ott, D.

Otten, W.
Paff, D.
Pelzel, D.
Pete, J.
Peters, J.

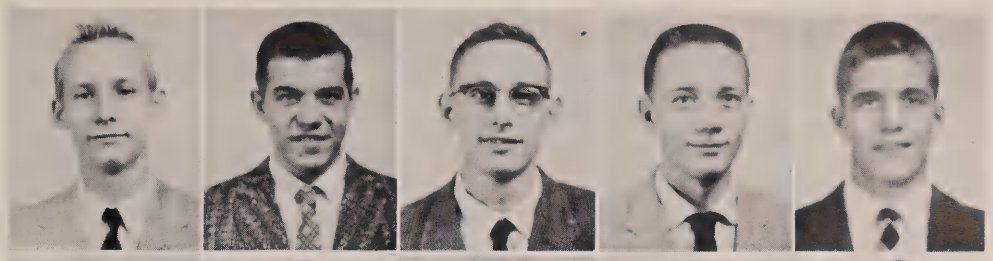

Pfalz, T.
Pfeiffer, R.
Pienning, J.
Postel, E.
Procaccino, W.

Quatman, P.
Rahe, D.
Raker, T.
Reder, J.
Reinerd, M.

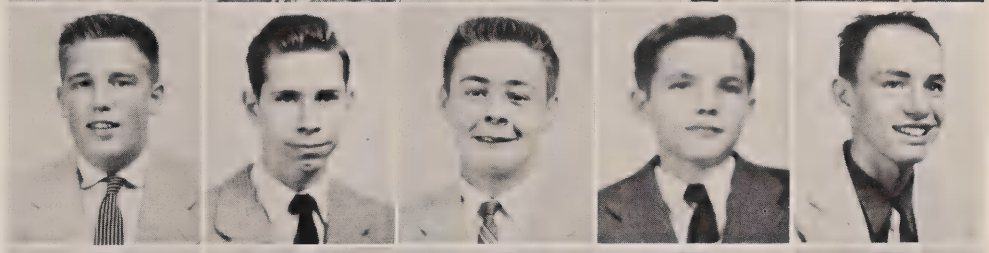

Reynolds, T.
Ridder, P.
Rieder, E.
Ring, R.
Risch, G.

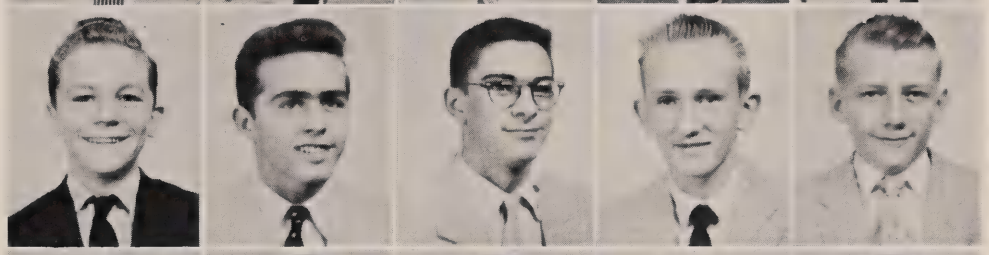

Robinett, E.
Robinson, J.
Robinson, J.
Robinson, R.
Roedersheimer, W.

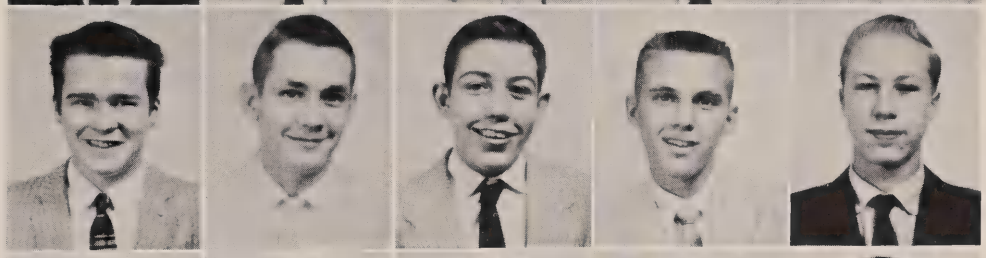

Rogers, L.
Rogers, W.
Rush, J.
Salter, R.
Schaerer, G.

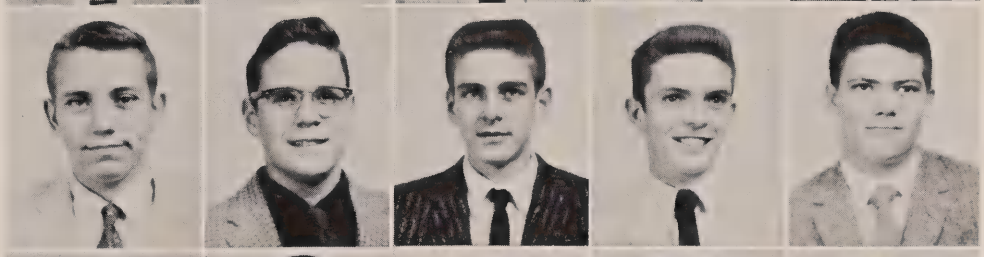

Schaffer, D.
Scheidt, J.
Schneider, D.
Schnur, K.
Schoening, P.

Schrand, V.
Schroer, H.
Schulte, E.
Schulte, J.
Schulten, L.

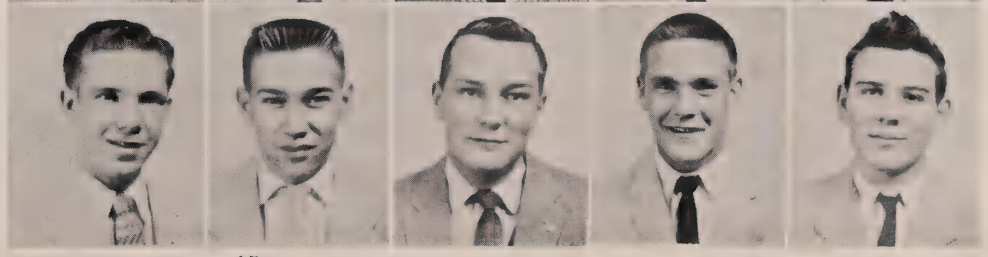

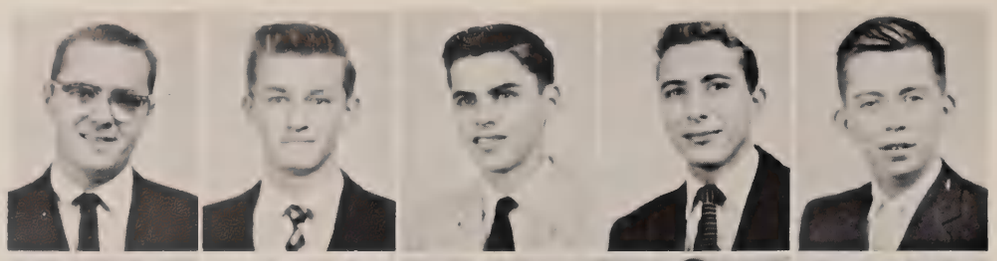

Schuster, R.
Schutte, D.
Scully, J.
Seiwert, J.
Sieve, M.

Smith, J.
Smith, V.
Sonderman, R.
Sparke, J.
Spitzer, R.

Stevens, D.
Stewart, D.
Stewart, M.
Stewart, T.
Stricker, J.

Thomson, T.
Tighe, J.
Timmers, J.
Toepfert, R.
Treinen, J.

Villani, F.
Vincent, R.
Vitt, J.
Voelker, J.
VonHolle, W.

Vorherr, P.
Wade, J.
Wahl, S.
Wainscott, T.
Walsh, J.

Walter, J.
Whitaker, J.
Wilke, W.
Willhem,
Witsken, C.

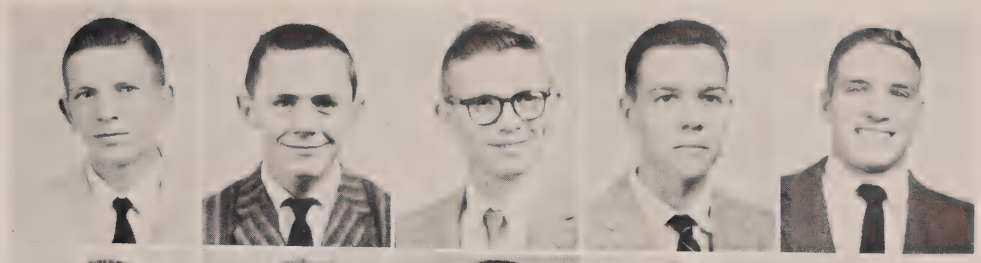

Witsken, H.
Wolfer, D.
Wood, D.
Wilzbach, K.
Wynn, R.

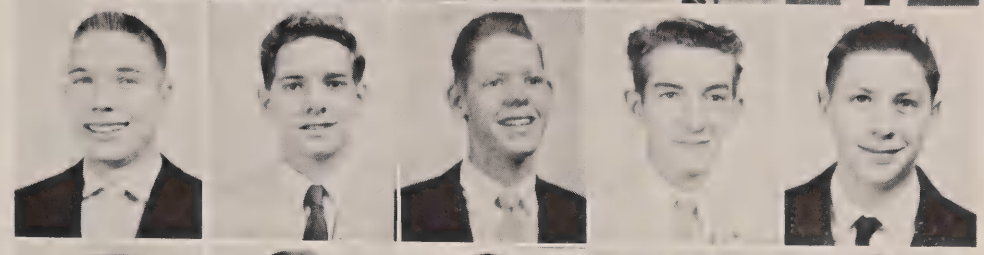

Yunker, J.
Zloba, P.
Zwick, J.
Barber, D.
Bergelt, P.

Focht, S.
Krummen, G.
Langen, R.
Ober, G.
Paschka, M.

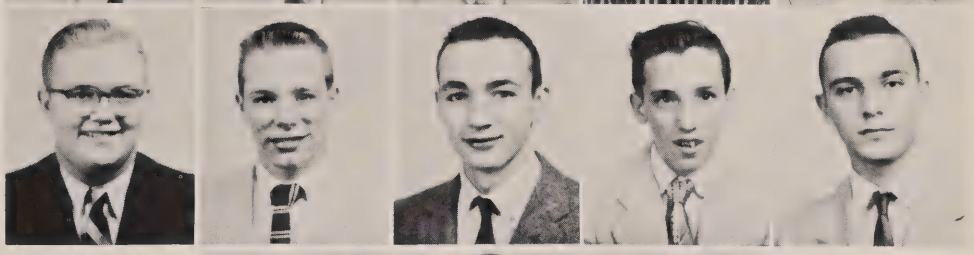

Scheper, N.
Seger, S.
Tepe, E.

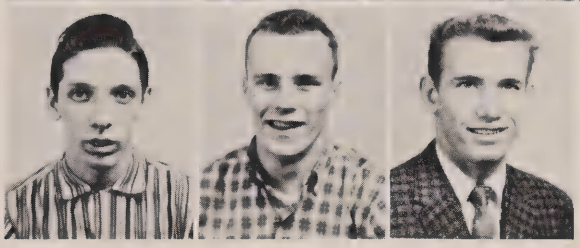

Who will forget the Valentine Dance with Harvey signs decorating the halls of Elder? And the "Baby Contest?" This year's class of juniors was an outstanding group. Their class rings signified the Elder ideal—intellectual and moral discipline formed in the living tradition of the Church. Typical of the Junior class is the group pictured above —eager to play but well aware of the challenge of becoming a Senior.

Sophomores

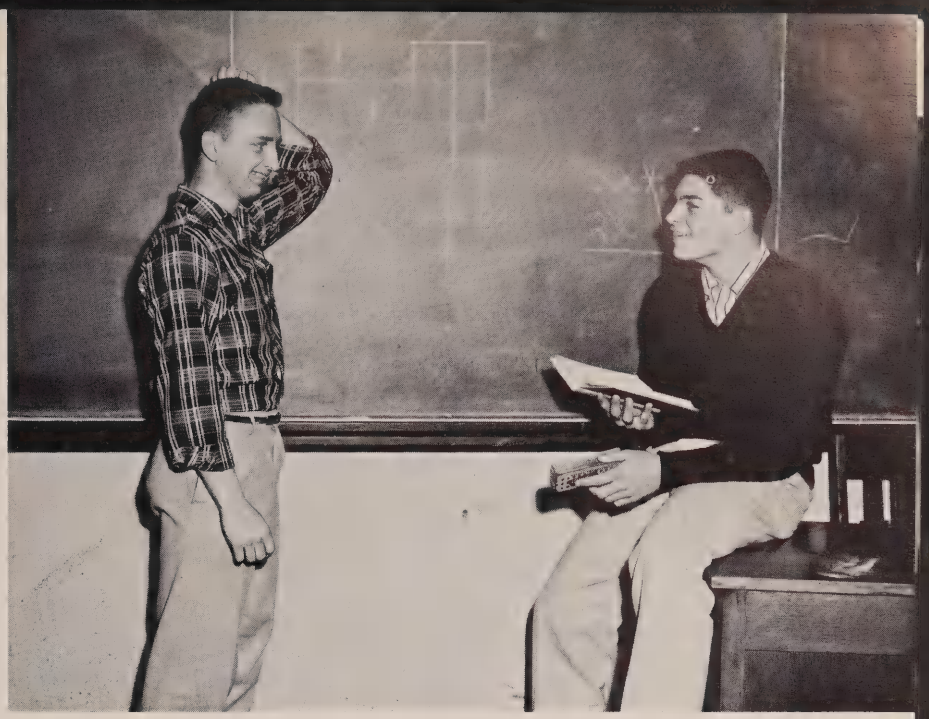

II A—*Row 1:* J. Imholte, T. Stockelman, G. Williamson, R. Barry, J. Rutenschroer, K. Luckey, A. Pantle, T. Brown, J. Brater, W. Martin, T. Meyer, R. Renner. *Row 2:* G. Raeckers, W. Bush, B. Fluegeman, R. Poland, L. Haas, B. Behrman, M. Schlomer, T. Murphy, M. Brosnan, T. Rosfelder, W. Buschur. *Row 3:* J. Scherer, H. Binder, D. Enginger, R. Ober, R. Averbeck, M. Jump, J. Hursting, G. Marx, J. Coleman, P. Foltz, K. Graves. *Row 4:* J. Krechting, K. Neiheisel, C. Cirrincione, K. Schachleiter, D. Morgan, R. Berte, D. McKae, D. Krabacher, B. Austing, G. Monneg.

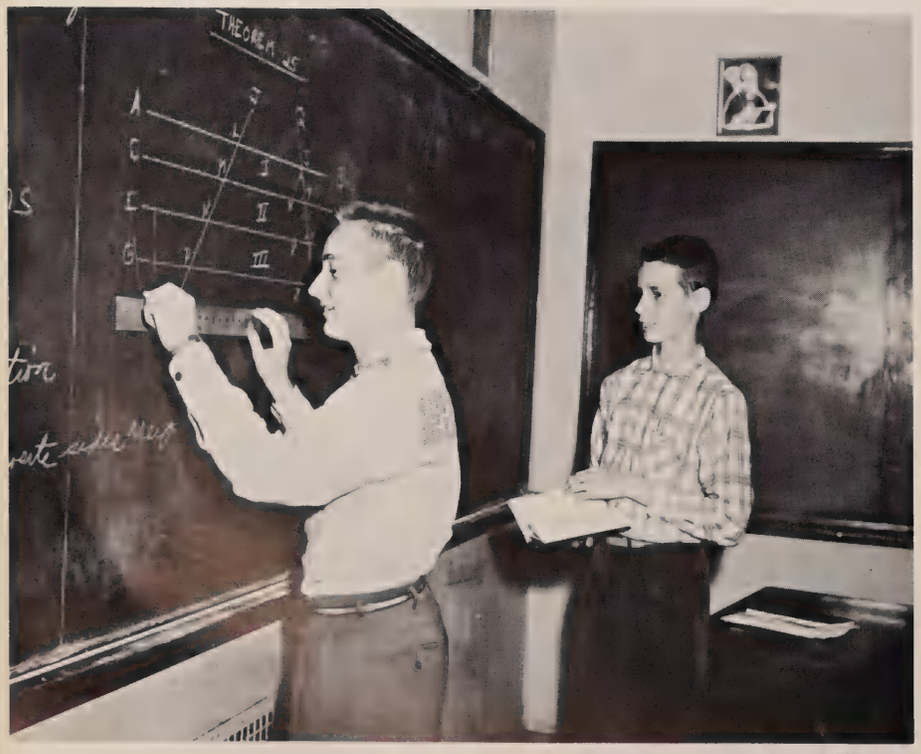

2A appeared to have dominated the Sophomore spirit at Elder. Austing, Averbeck and Coleman played football. The Chess Club claimed Pantle. Buscher and Bush became Elderaides and Imhalte loved the glare of footlights and joined the Dramatic Club. Winter snows didn't stop Schere from Basketball practice. The Band appeared to have been dominated by this class with Berte, Enginger, Groves, Haas, Morgan, Murphy and Schlomer all joining. In spring the diamond was crowded with Augustine, Broxterman, Fluegeman, Hursting, Krechting, Marx, Poland, Nieheisil and Rasfelder taking up the "great American pastime."

What a year! 2B becomes famous with Pedota, Owens, and Farlow providing a winning spirit for the Reserve Football Team. Schlinkert and Kreimer gave added power to the resurgent Chess Club. The *Eversharp* Staff claimed Seibert and Jaisle while Steins, Wall and Goettke attempted basketball fame. Baseball found Kain's fancy in the spring. Prost became a reporter for the Purple Quill and band melodies were played by Connelly and Meehan. Toby Schiller starred in *Julius Caesar* and the whole gang enjoyed extra innings of pulsis cursusque.

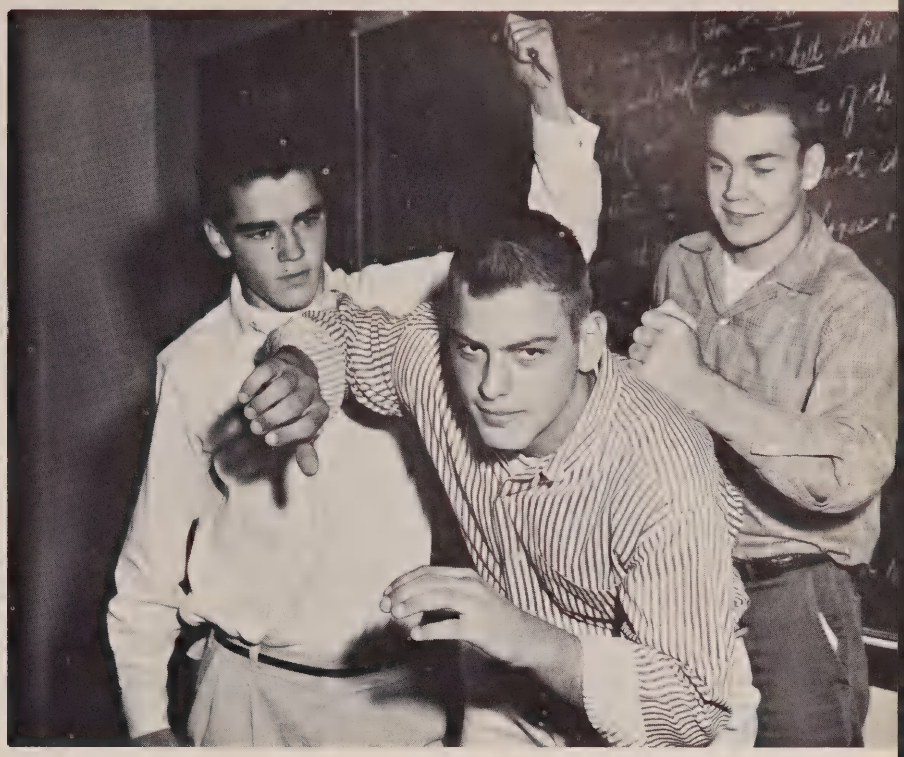

II B—*Row 1:* J. Braun, M. Jacobs, N. O'Connor, A. Prost, A. Venneman, J. Kain, K. Horn, M. Wuest, E. Rennekamp, D. Schuman, E. Disken, J. Doyle. *Row 2:* L. Kreimer, R. Stacey, A. Jaisle, T. Wahl, J. Keiner, T. Kotzbauer, T. Roedersheimer, E. Hubert, T. Drees, W. Miller, P. Meehan, G. Gilkey. *Row 3:* B. Schrage, D. Birkenheuer, M. Connelly, D. Sharkey, R. Farlow, T. Stiens, J. Sunderman, J. Seibert, K. Abrams, T. Serey, R. Cassiere. *Row 4:* J. Broxterman, P. Barwick, T. Schlinkert, T. Schiller, J. Pedota, T. Goettke, K. Klusman, J. Wall, A. Carle, J. Owens.

2C found a friend in Father Strassell. Father was eager to support their activities. James, Weber, and Geiser joined the pig skin squad and Grosswiler became the student manager. Luebbers found basketball to his liking and Tietmeyer thought he might make the baseball team. Kunkel and Dumont took pictures of Norton and Brinker playing in the band. Stoeberl, Schroot and Topicz found their names on the honor roll. The class voted Holloway as their least inhibited member and Lyon's received the honor of being 2C's most improved student.

II C—*Row 1:* R. Schwab, D. Durante, E. Kreimer, P. Stoeberl, E. Helmes, C. Norton, J. Thieman, J. Windholtz, J. Sweeney, W. Shaw, M. Threm, P. Louis. *Row 2:* E. Elsaesser, J. Moore, D. Nolte, J. Dumont, M. Powell, D. Brinker, J. Sohmer, W. Holmes, E. Grosswiler, R. Gutekunst, F. Lauck. *Row 3:* J. McNally, R. Juergering, T. Lyons, D. Geiser, W. Wittich, J. Kunkel, T. Schroot, P. Topicz, J. Luebbers, J. Engel. *Row 4:* J. Weber, R. James, M. Reichrath, H. Fry, R. Holloway, D. Siemer, R. Roberto, D. Theurer, E. Laws.

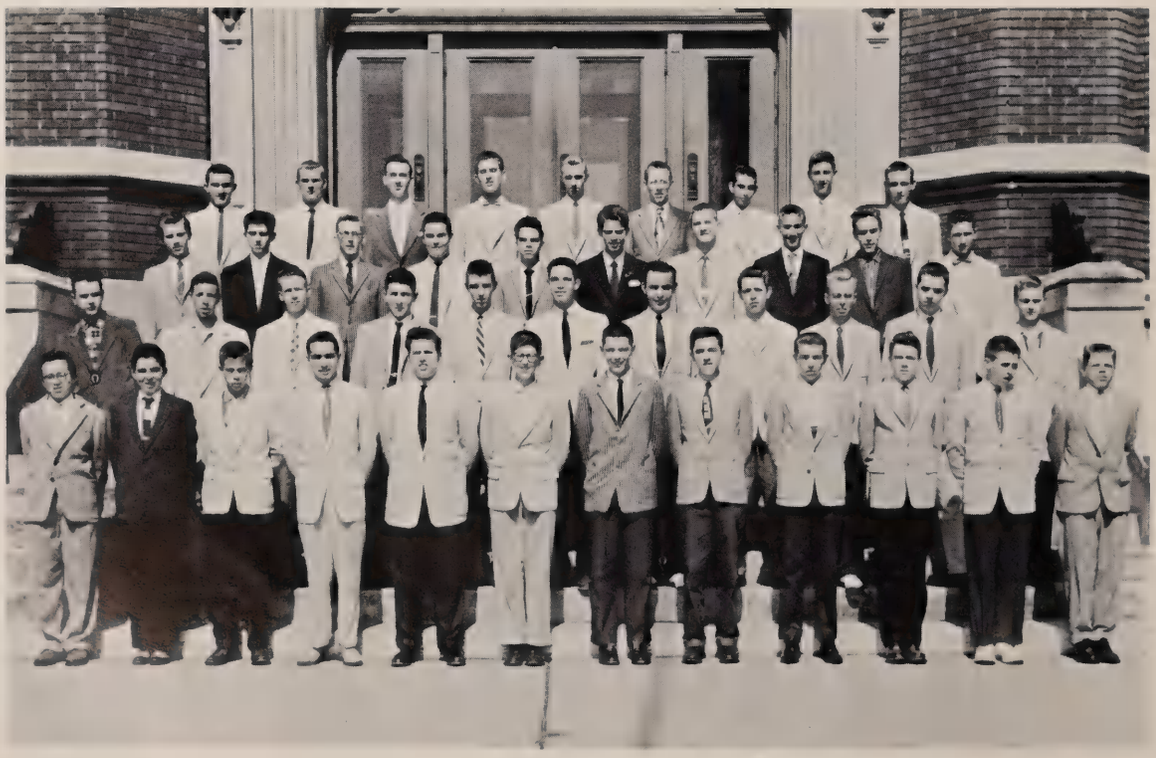

II D—*Row 1:* J. Bain, F. Schulz, R. Witterstaetter, L. Gutzwiller, D. Grawe, D. Graff, G. Becker, J. Merkhofer, J. Henz, T. Grove, F. Thernes, J. Braun. *Row 2:* R. Dellbrugge, R. Rahe, S. Rodgers, B. Wilkinson, J. Monahan, R. Weberding, D. Schorsch, D. Berryman, D. Ferguson, R. Solomon, J. Grimm. *Row 3:* L. Robbins, T. King, W. Sander, R. Greulich, E. Wetzel, M. Pursifull, D. Blake, W. Wiesner, J. Campbell, J. Wegman. *Row 4:* P. Schulz, T. McGough, J. Doepker, D. Bareswilt, C. Tepe, H. Groen, P. Kreip, F. Whalen, W. Keewan, J. Collins.

Nobody could hold this 2D Class down. Everyone desired to get into the act. Monahan, Braun, and Henz found their forte as Elderaides. Wiesner became an usher. Wegman, Kreip, Becker and Groen all marched in the Band and Rahe heard the call of footlights and joined the Dramatic Club. Bain, Campbell, Gutzwiller, Tepe, Schulz, and Merkhofer saw their names on the Honor Roll. Autumn found Robbins, Sander, Schorsch, Whalen and Grimm heading out the pike to football practice and baseball was Witterstaetter's fancy in the spring. Grove was student manager of the football squad.

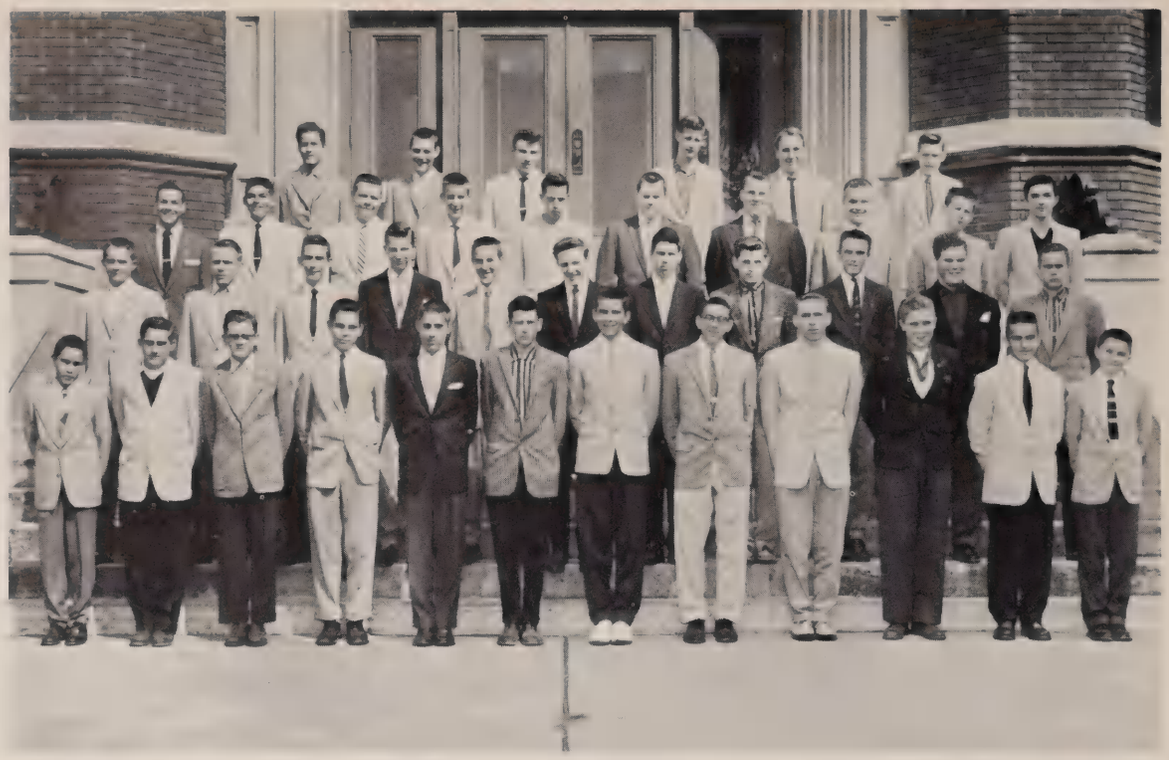

II E—*Row 1:* J. Ruff, C. Bemerer, P. Dagley, D. Tekulve, W. Inskeep, R. Freeman, E. Schindler, R. Ciny, J. Moeller, C. Klug, E. Bode, T. Sullivan. *Row 2:* N. Wagner, J. Schutte, F. Davis, C. Kavfhold, R. Reuss, D. Bradford, J. Walsh, T. Moormann, T. Hogue, R. Auel, D. Kolde. *Row 3:* F. Flick, H. Bedinghaus, T. Meyer, R. Beckmeyer, R. Cranert, J. Heheman, T. Seger, G. Witsken, D. Hughes, J. Weber. *Row 4:* C. Zuber, T. Winterhotter, C. Catanzaro, E. Bley, W. Wegman, R. Biedenharn.

These gentlemen became famous as a class 2E established a reputation at Elder. Autumn found Bedinghaus and Wegman going steady with a football. No one objected to the close contact. Auel found the Camera Club to his liking and the flashbulbs were heard popping at unusual times. Hogue, as a Cheerleader, did his best to stir up that Elder Spirit while Klug enhanced the reputation of the Band. Dagley complained he never got a seat at the games but, maybe, that was because he ushered.

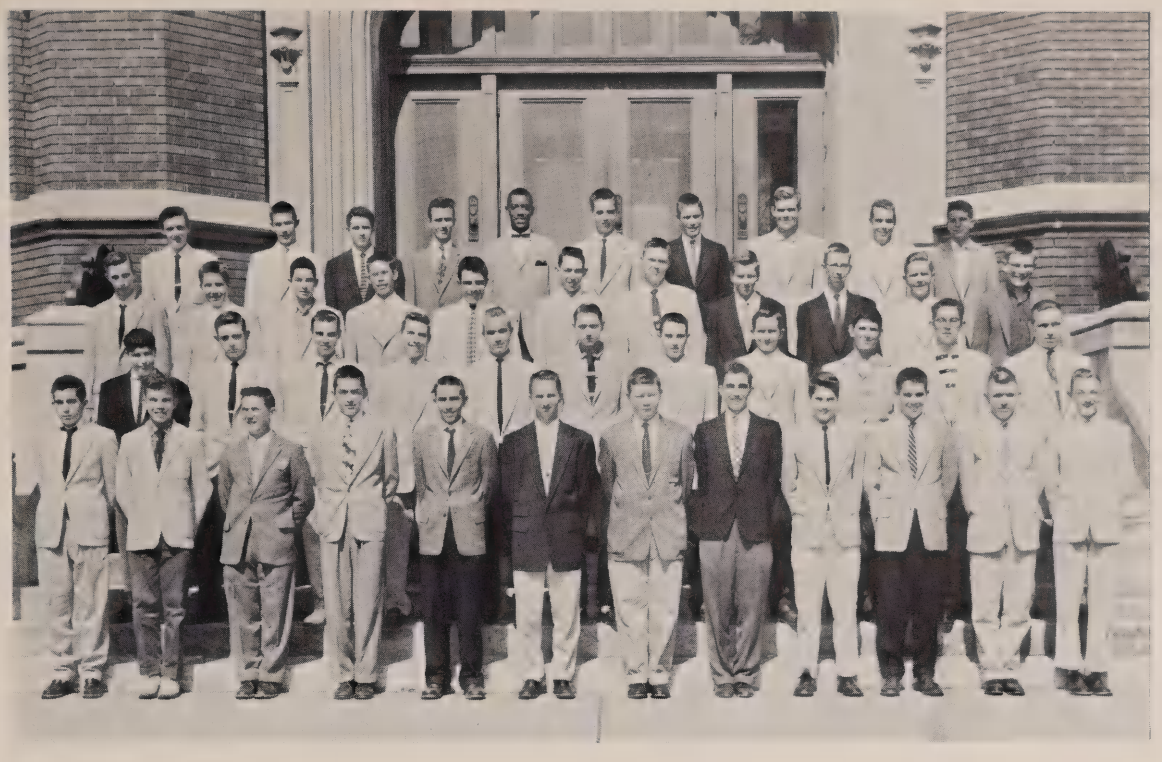

II F—*Row 1:* M. Joseph, M. Chessy, R. Cunningham, D. Kohake, T. Oker, W. Doepker, R. Holmes, D. Reverman, A. Klosterman, H. Gramke, T. Kuhn, C. Fehr. *Row 2:* W. Lasita, M. Brennan, G. Bollinger, M. Durkin, H. Schutte, J. Schneider, W. Reeves, N. Wagner, S. Taft, T. Ludwig, F. St. Charles. *Row 3:* E. Wegman, R. Ludwig, J. Block, L. Essen, B. Hoerst, T. Waldson, N. Sheper, J. Agee, C. Middendorf, J. Greenlee, R. Delfendahl. *Row 4:* J. Horton, D. Niehoff, J. Mondary, J. McSorley, R. Richardson, T. Dolan, L. Mees, J. Lambert, C. Van de Ryt, N. Neiheisel.

The months kept rolling along. 2F kept wondering where the time went. Quarter and Semester exams had some hoping for better luck next time. Meanwhile football claimed Mees, Taft, and Schutte. Richardson wore a reserve basketball jacket and in spring the class saw Doepker parading to the baseball diamond. While all this was happening Middendorf marched in the band and Block—a new member in the Camera Club—snapped pictures. Kuhn polished up on his manners as an usher and Brennan became a successful Elderaide.

How can their class be described? We might borrow a verse from Browning and say, "Let me count the ways." As a group 2G certainly was heard around Elder. And they weren't to be outdone! Price and Klett have added luster to the Elderaides. Granter, Fox, Link and Jansing were found in the Autumn on the gridiron. Winter saw Pitchford running from gym to gym trying to catch up with a basketball. And the class reported that Muekerheide rolled to school in style on his skates.

II G—*Row 1:* P. Brogan, J. Monnig, M. Adolf, J. Mormon, R. Rolfes, R. Fabing, J. Metzler, R. Beckner, J. Berninger, M. Dellaposta, E. Schmidt, R. Uhlenbrock. *Row 2:* T. Jansing, D. Meyer, G. Link, W. Pitchford, T. Naegele, J. Millward, W. Moeller, V. Maltry, R. Keinath, P. Cummings, R. Bassett. *Row 3:* J. Florence, T. Kappes, L. Larkins, T. Price, D. Pinger, C. Muekerheide, R. Klosterman, J. Klug, D. Day, R. Yeazell. *Row 4:* E. Rowley, T. Klett, L. Meyer, M. Halloran, N. Kroeger, D. Gunter, C. Weber, D. Kumpf, T. Fox, J. Depenbrock.

Father Niehaus lovingly referred to these as "his boys," 2H appreciated the good Father's plaudit and demonstrated their loyalty by going "all out" for Elder. Ottaway and Minneci displayed their finesse in football and both eagerly are awaiting a chance on the Varsity. Darris and Ames rendered that rare Elder service as Elderaides. Robinson tried his hand (and feet) at ushering and found it to his liking while Miller played merry melodies in the band. And the joker class unanimously voted Tom Lustenberger as the "No. 1 Poker Player."

II H—*Row 1:* R. Metsch, W. Loger, W. Enghauser, J. Naegele, R. Darris, L. Turner, G. Stalf, L. Maifeld, P. Chouteau, T. Hilvert, J. Heidemann, P. Oliver. *Row 2:* T. Casey, W. Chouteau, T. Reinhart, J. Schroeder, J. Busche, R. Mercer, J. Gavin, D. Fox, R. Wohlfrom, J. Miller, N. Wick. *Row 3:* R. Forrester, D. Ames, K. Lakamp, J. Baum, E. Waltz, J. Dowel, H. Kennedy, R. Rhoades, B. Brauch, E. Masminster, J. Walsh. *Row 4:* E. Robinson, R. Dorn, M. Ottaway, C. Dietrich, R. Holwadel, T. Lustenberger, J. Ray, J. Flanigan, J. Saalfeld, C. Ott, P. Gramann, C. Minneci, R. Rosen.

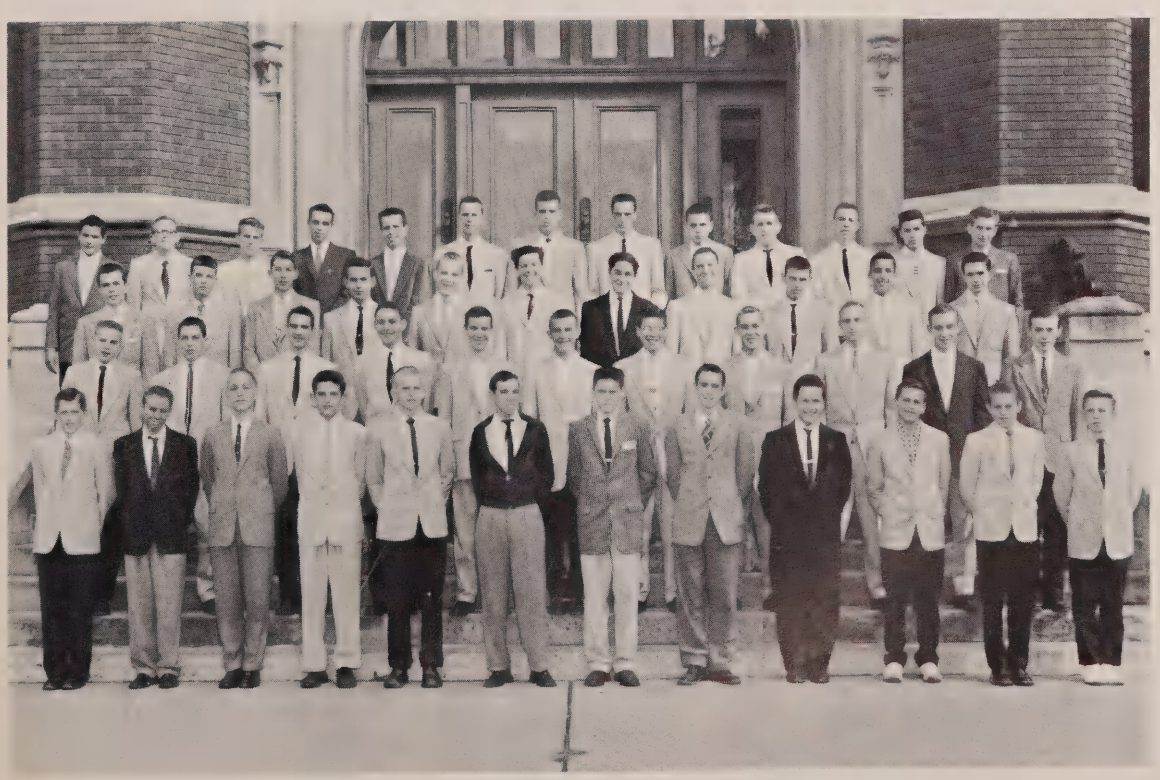

Freshmen

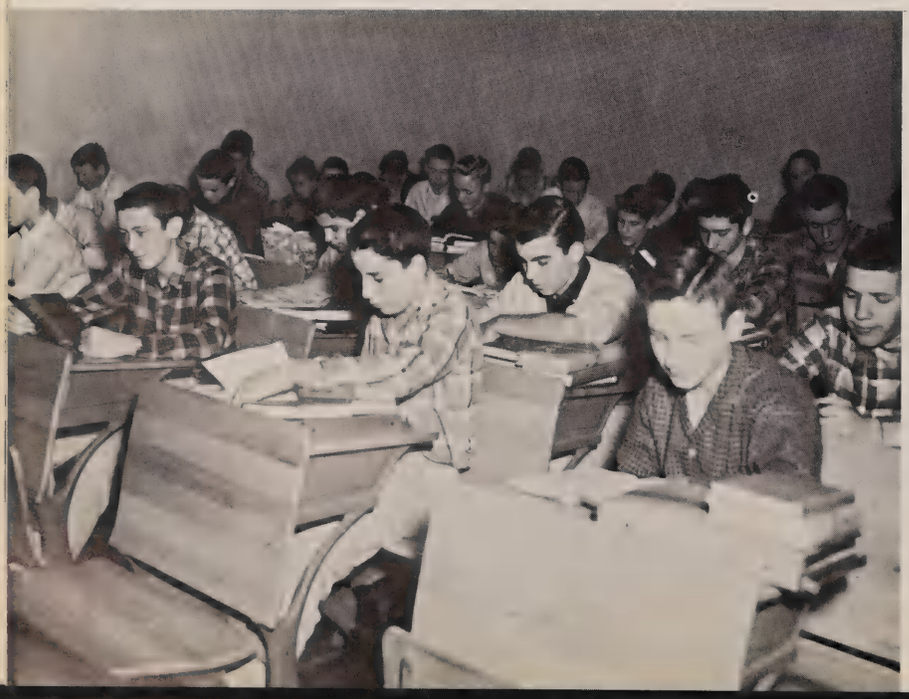

I A—*Row 1:* B. Bruening, T. Brennan, G. Braunstein, J. Kaeser, D. Hessdoerfer, J. Diers, L. Raterman, J. Jaehnem, D. Hebauf. *Row 2:* D. Kreimer, T. Boshman, N. Hilgefort, B. Bessler, G. Wahl, E. Borgemenke, G. Sabao, R. Klosterman, J. Baier, D. Fitzgibbon, R. Jones. *Row 3:* M. Halpin, J. Kelly, J. Kohls, T. Rowekamp, T. Bennett, B. Roncker, P. Minning, M. Lynch, J. Setters, F. Meyer. *Row 4:* R. Roberts, R. Martin, D. Schuerman, G. Stenger, T. Hays, J. Neyer, R. Hauck, S. Gunn, P. Luckey, M. Heavey, B. Sunderman, R. Fosnot.

I B—*Row 1:* G. Suder, P. Grinter, O. Thompson, L. Faeth, P. Rebold, D. Hendy, T. Apke, R. Goettke, J. Westendorf, D. Schmerber, C. Wollering. *Row 2:* T. King, T. Neiheisel, J. Bertsch, J. Stanton, D. Kroger, K. Jostworth, T. Schaaf, J. Rowell, J. Mullins, J. Peaker, W. McGowan. *Row 3:* A. Wurtz, D. Schonhofd, R. Hewald, J. Gillming, K. Hahn, E. McAllister, M. Klusman, D. Rickert, B. Brabender, T. Pfliegel. *Row 4:* J. Borcherding, R. Huth, K. Grothaus, T. Austing, G. Schroeder, A. Weigand, D. Fischesser, B. Hargreaves, T. Welsh, E. Pitstick.

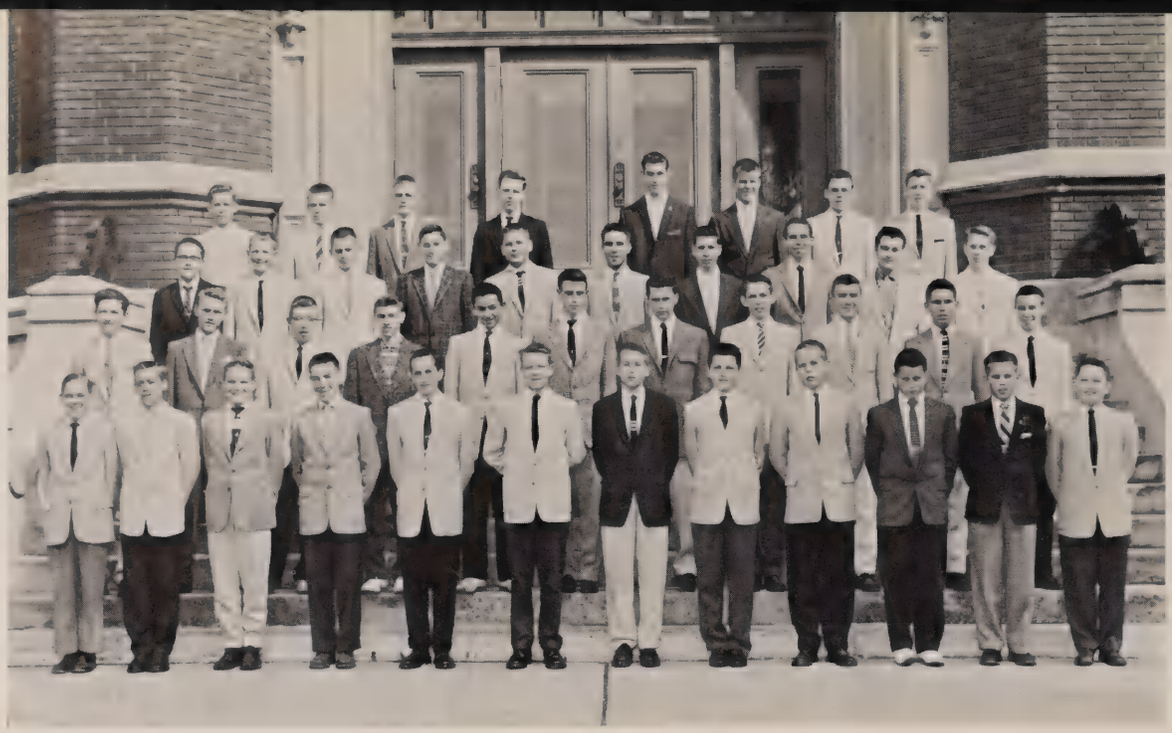

I C—*Row 1:* T. Turner, R. Prost, L. Rogers, T. Mueller, T. Scheldon, P. Berninger, W. Weber, G. Kirschmer, P. Niehaus, T. Donahue, A. Molique, J. Lynn. *Row 2:* W. Powell, P. Witte, J. Murray, R. Ritti, H. Arnold, T. Moss, D. Spencer, J. Shields, C. Renneker, L. Stenger, H. Moeller. *Row 3:* C. Hotchkiss, E. Franks, F. Umberg, B. Herman, J. Halpin, D. McKinney, T. Brafford, R. Sahnd, R. Otto, B. Strothman. *Row 4:* R. Schrand, E. Bierman, L. Tepe, J. Harrett, D. Kneipp, T. Bley, R. Stevens, J. Ruwe.

I D—*Row 1:* N. Schmid, R. Brown, G. Miller, J. King, D. Doerflein, R. Lucas, R. Vorlerr, R. Wurtz, D. Wurtz, R. Neiheisel, S. Morano, T. Lafleur. *Row 2:* M. Halpin, H. Stowe, J. Stanton, D. O'Mara, W. O'Rourke, J. Farrell, J. Schneider, L. Meinhardt, L. McCarthy, R. Maschmeier, D. McArthur. *Row 3:* J. Steinker, B. Law, E. Pinger, W. Sullivan, T. Rogers, M. Mulcahy, R. Doerger, D. Stauss, P. Lipps, C. Wills. *Row 4:* R. Mollner, B. Rosenfeld, T. McGrath, K. Voelker, J. Steinkamp, D. Murnan, D. Haas, G. Hausman.

I E—*Row 1:* T. Tromey, M. Corcoran, M. Hayden, J. Doran, R. Johnson, K. Goettke, L. Bossman, D. Fisher, J. Brookes, H. Hendy, W. Eisenecher, W. Gildea. *Row 2:* R. Killinger, J. Thomas, L. Eichhold, J. Bast, T. Espelage, L. Cross, R. Altgilbers, H. Ackerman, T. Keller, W. Saupe, R. Kroeger. *Row 3:* R. Herron, C. LeCount, D. Wright, T. Lake, J. Jennings, R. Windholtz, P. Pedoto, B. Hester, B. Buelterman, A. Zimmermann. *Row 4:* M. Brown, P. Hock, T. Casey, J. Dickman, E. Berwanger, R. Engelhardt, W. Holtel, G. Kalks, J. Flanigan.

I F—*Row 1:* G. Bode, B. Becker, R. Schafer, M. Reinert, D. Baumgartner, D. Looney, D. Vogelgesang, L. Ottaway, T. Kahle, J. Cavanaugh. *Row 2:* D. Stewart, G. Brodbeck, M. Smith, K. Humpert, R. Essen, E. Beiting, D. Westerkamp, G. Kessler, T. Heyob. *Row 3:* J. Wherle, R. Duggins, T. Tully, R. Silby, J. Schultz, F. Haas, J. Einhaus, F. Bosken. *Row 4;* R. Middendorf, J. Quatman, R. Wagner, S. Tensi, R. Belcher, D. Sticker, W. Minkhaus.

I G—*Row 1:* R. Sand, H. Brunck, K. Sand, R. Beck, R. Willenborg, J. Stolze, F. Schnieder, J. Wernke, D. Townsend, D. Boller, K. Schwab, R. Mathews. *Row 2:* R. Kohake, D. Frank, F. Logan, D. Buelterman, R. Hennekes, L. Bross, G. Cueto, J. Roney, J. Frederick, J. Kallmeyer, D. Hayes. *Row 3:* J. Hater, A. Grote, H. Lawrence, C. Berkley, L. Schoenung, H. Elsaesser, J. Cummings, W. Schmidt, J. Drigger, T. Cupito. *Row 4:* P. Mohrhaus, J. Hollstegge, L. Egan, P. Seifert, A. Ludwig, B. Schultz, J. Middendorf, T. Flynn, D. Brodbeck, C. Kaeser, A. Doerflein.

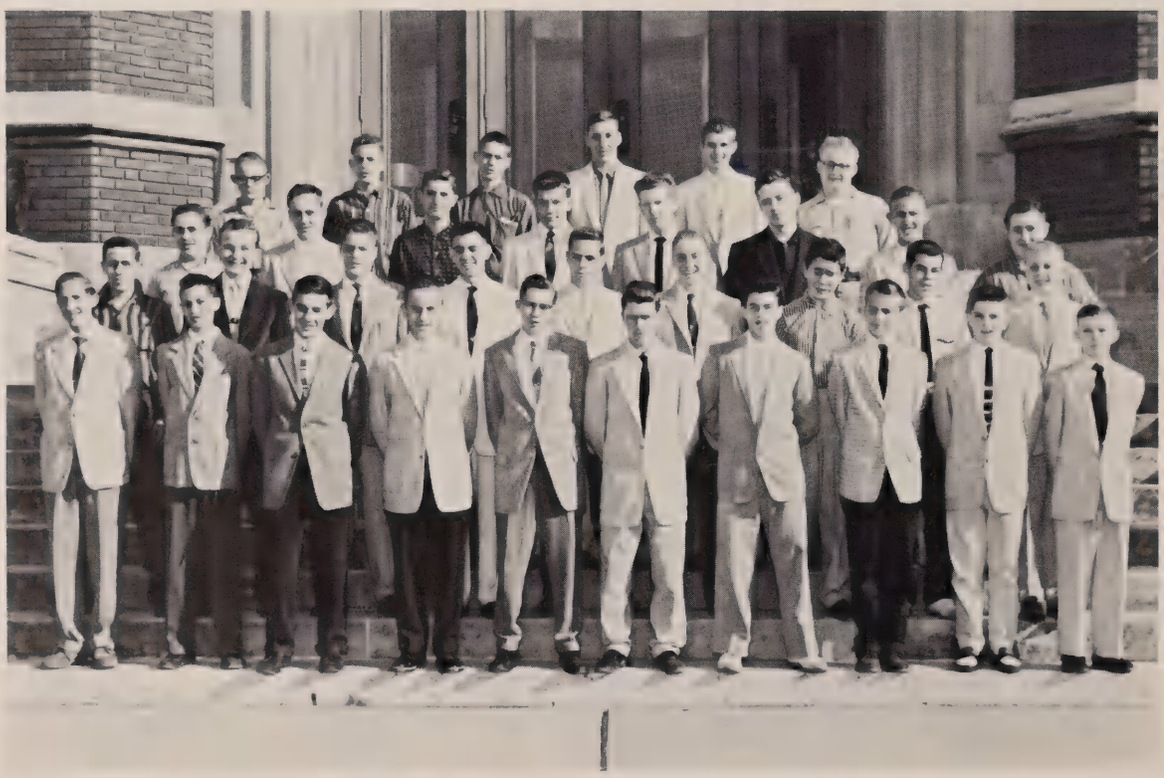

I H—*Row 1:* P. Koch, G. Lee, L. Ohmer, P. Beck, J. Sellet, J. Heekin, R. Lehan, J. Carter, R. Otting, W. Clark. *Row 2:* J. Fox, H. Schrand, L. Reiring, C. Dragan, R. Steinbeck, H. Miller, L. Beuke, J. Stacey, N. Gehring. *Row 3:* J. Novotini, R. Schaible, W. Franke, H. Robben, T. Kenney, J. Perrmann, T. Glandorf, J. Robinson. *Row 4:* T. Steinman, J. Donohue, J. Finley, R. Metz, R. Gravett, A. Garbett.

I J—*Row 1:* L. Dittman, G. Dugan, E. Reisinger, M. Bohman, J. Kleintank, E. Miller, R. Christen, N. Kaiser, J. Simon, L. Becker, J. Macke, T. Nierlich. *Row 2:* W. Christensen, T. Klingenbeck, C. Bonapfel, R. Flannery, J. Noe, D. Hoetker, J. Skelly, L. Gundrum, J. Dreyer, T. Knopp, F. Bloemker. *Row 3:* T. Schwarber, M. Hust, G. Jostworth, D. Smith, D. Franklin, T. Treinen, T. Vance, J. Martini, D. Weiner, S. Streicher. *Row 4:* H. Seurkamp, R. Schmerber, L. Scheidt, R. Scherer, J. Troehler, T. Herzog.

Activ

ities

Spiritual Life

Elder students, living a life which they know has come from God, prayed, worked and played together. Retreats, rosaries, confession, religious instruction and the Christ-like example of each other have added to their spiritual growth. Truth and beauty and wisdom unfolded in the classroom. Knowledge became a living reality within their own lives. Socially they have drawn closer to each other through activities, dances, sports, and enjoying the companionship of each other.

Confession affords a young man with an opportunity to live the sacramental life. His sins are forgiven and he lives one with God.

Elder students recognize the power of the Rosary. During the months of October and May, three rosaries are said at the noon period. The knight in a boy needs a lady and the boyishness of a young man needs a mother. Mary fulfills these needs.

Bishop Issemann of Columbus and Father Ziegler distribute Communion at the close of the Christmas Novena.

C. S. M. C.

Working for the relief of missions throughout the world is the primary purpose of the Catholic Students Mission Crusade. The CSMC unit of Elder is one of many such groups composed of young people from the four corners of the world. The vast activities of such organized students have kept the priests, brothers and sisters in the mission fields. Together they spread the good news of Christ's Redemption.

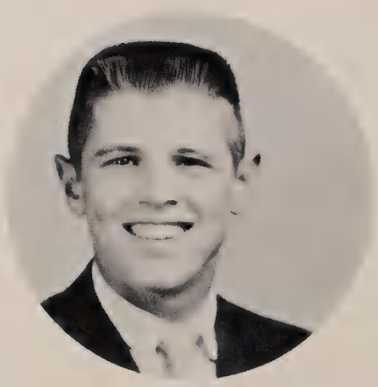

Mr. Robert Luenberger
C.S.M.C. City President

C.S.M.C. Officers check a point with Father Luehrman.

Cadets for Christ

The Cadets for Christ is composed of students whose desire is primarily self-sanctification. Whatever good these men do for the student body is not as an organized group. Their effectiveness rests in each man living the Christ-like life. Reflecting His Image, they lead themselves and others closer to God. Their program includes daily Mass and Communion. They hold no meetings and pay no dues. This spiritual powerhouse under the guidance of Father Sicking was formed this year.

Intellectual Life

Symbol of intellectual attainment is the Honor Roll. Hopefully, students pause after each quarter to see if their names are among the elite.

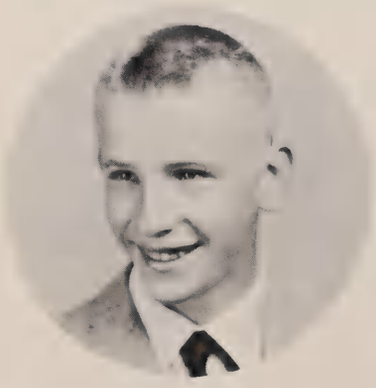

Most famous and most sought after scholarship awards is the National Merit. Selected high school students across the United States vie for the awards. Through a series of rugged examinations, eliminations of contesting students are made. Successfully representing Elder and bringing glory to his Alma Mater was Senior Robert Kopp.

Under the expert guidance of Father Calme, students in General Science undertake varied projects to demonstrate class theory.

Some students found the display of contemporary art to their liking. Others thought the works different, at least.

After three years of preparation the accelerated math program went into effect this year. This program, initiated at Elder under the inspiration of Father Bange and worked out with representatives of the other Catholic high schools of the city, enables advanced students to complete their first year college math program while in high school. Assistance in designing this plan was received from the Math Department of Xavier University.

Father Vocke presents a few grades and some weighty remarks in conference at Parents' Night.

American Legion Essay contestants discuss an issue.

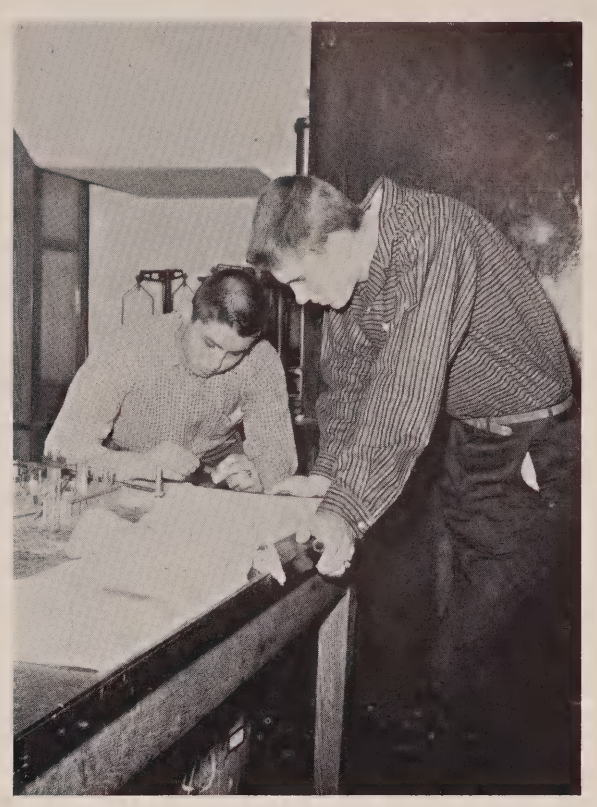

Theory becomes reality in a Chemistry class.

Graduation

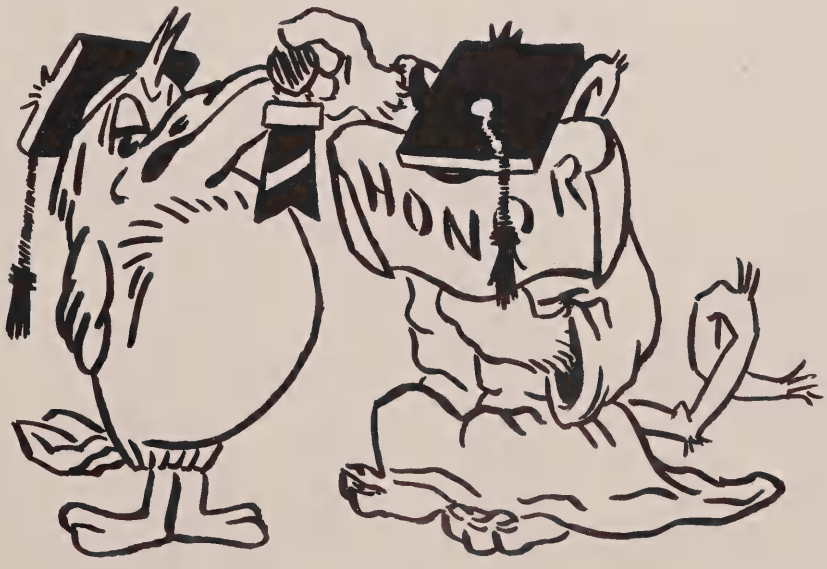

A word from Father Putnick and we are on the air.

Father Andres introduces an old friend of his to the students.

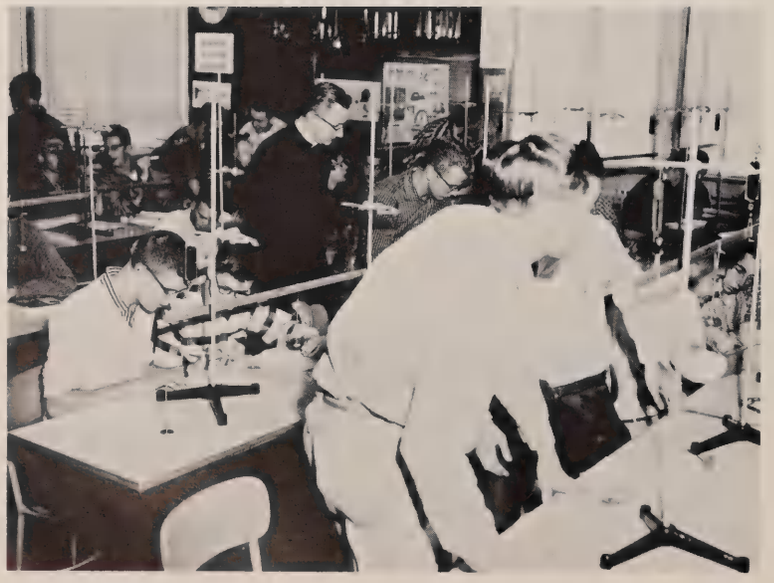

Under the watchful eye of Father Sahlfeld, little minds obtain a knowledge of order.

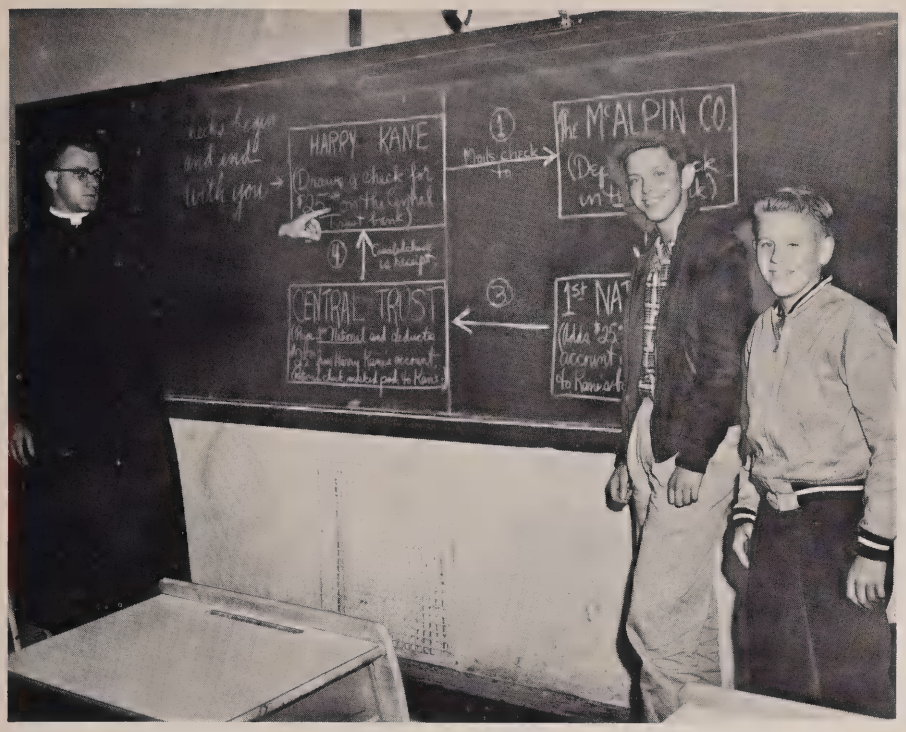

The blackboard, men.

What was that you were saying, Father?

Social Life

The Victory Dance! From the enthusiasm shown by Krumpe, Saba and company, no doubt exists that West Hi was defeated.

Who ya' kidden,' fellas? Gerald's got the girl.

Come on, men! Don't look at the camera. Let's dance.

Lodi and Jim entertain while a few friends sit this one out.

Seniors

Frolic

Bob Kenan appears to be pleading for his friend who is 'boxed' in!

Juniors Entertain

Sonny and Barry pause for the camera while preparing for Cupids' Chaos.

Chas sent 'em and John fiddled and a hit team was born.

Man! That music sends me.

The Clean Up Crew. And Sonny seeks a little support from the guys.

"Wanta date, handsome?"

And the Boys had fun at Seton's Festival

And who is this charming, young Setonian?

Extra Curricular Activities

The Band forms an "E" and displays the excellence that had been demonstrated throughout the football season.

Stephen Kain

Joseph Kathman

Ronald Waller

Senior Lettermen

Donald Farrell

Ernest Praeder

William Schroeder

William Krumpe and Company take a winning pose and display excellent form.

Mr. Lee Trauth, Director.

Practice makes perfect!

The Band entertains at the Ironton game.

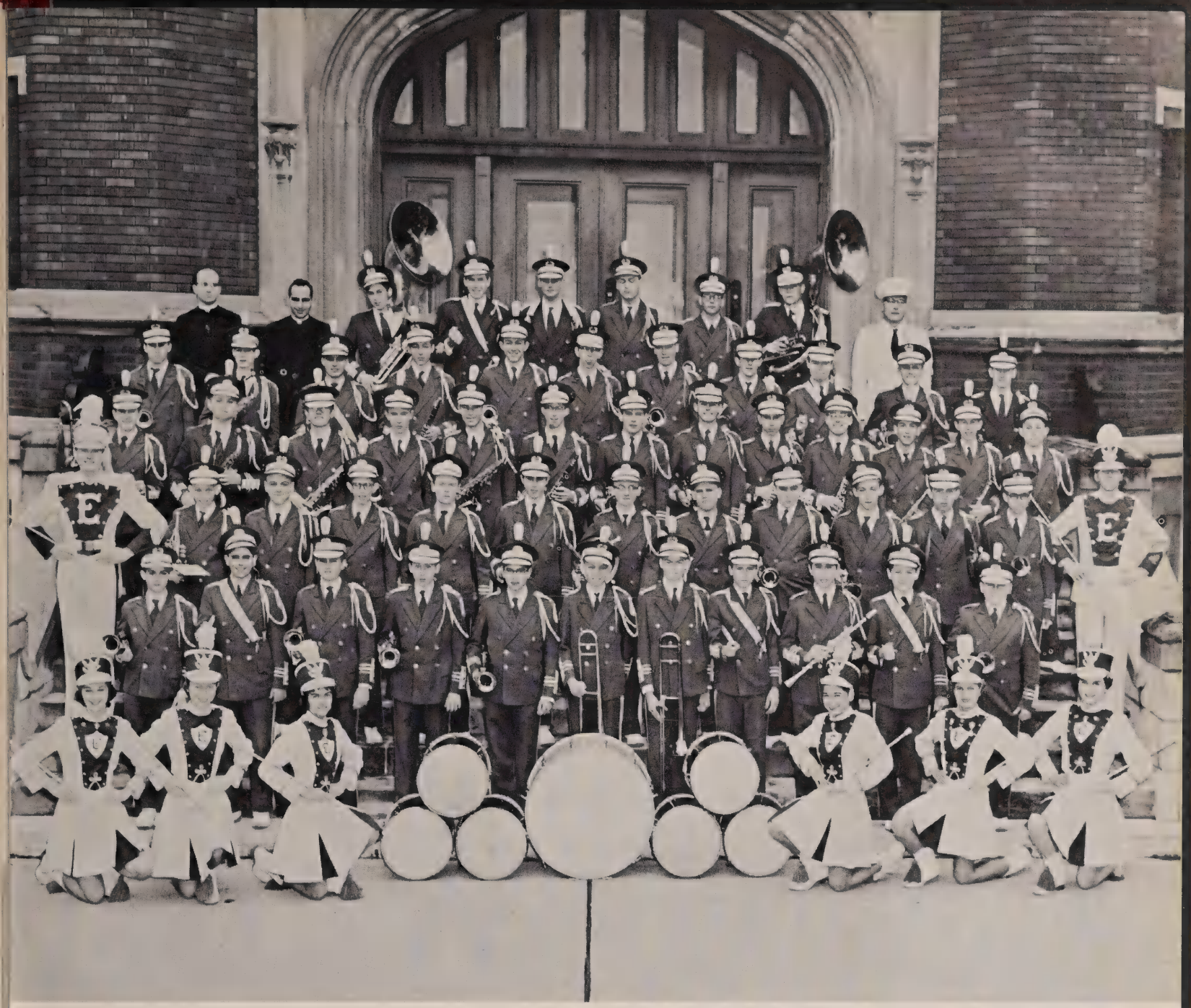

Previous to this year, membership in the band was obtained by the selective service process. Such action was not the case this year. Being in the Elder band was an honor and more students than could be outfitted sought the distinction. The metamorphasis was due to a number of reasons. Fathers Calme and Hentz continued the excellent work of past years of planning programs and working out formations. Elder obtained the services of a first class director, Mr. Lee Trauth and the result was the "new sound." Filled with a renewed enthusiasm and hard work, the members themselves proved that a first rate organization could be theirs.

Cheerleaders

M. Adolf, J. Neyer, A. Seiwert, P. McGowen, E. Reider, T. Hogue, J. Piening.

"Give me an 'E'!" And with that familiar cry the Cheerleaders went into action. Always behind the Panther teams, these young men and ladies gave example of pep and spirit for the rest of the student body. Their fine sportsmanship and high standards gained for themselves and Elder the respect of competing schools. For all of this, a great deal of the credit must go to Father Klug, moderator.

All for ELDER stand up and holler!

Pat decorates for an important game.

What happened to Purcell?

Row 1: B. Ventre, N. Guetle, R. Volker, M. Ducheny, J. Nodler, W. Reynolds, T. Weber, H. Whitaker, B. Bucher, F. Kerley, J. Kein, E. Doll, R. Ruehl, R. Derflein, T. Keller, W. Ridder, J. Wade, B. Flynn. *Row 2:* Mr. H. Huebener, J. McCoy, J. Walsh, W. McCarthy, J. Martini, W. Maegly, T. Greve, G. Bley, J. Meyer, J. Linnaman, D. Casey, R. Farrell, W. Jansen, G. Fey, W. Holstegge, J. Faecher, P. Weron, J. Nevins, T. Thinnes, H. Barlage, D. Kunkel, G. Dolan, T. Lagaly.

Glee Club

The Glee Club proved to be one of the most popular activities around Elder this year. The Muses must have smiled as the lads gave a good account of themselves at the Dedication of Saint Peter's Cathedral and the Spring Concert.

". . . with their glasses held on high, . . ."

"Come on, fellas. Let's hear those golden tones.

Vigilantes

The "Viges" line up for inspection.

The Vigilantes are a well known organization. Each year Seniors vie to become a "Vig." Such duties as keeping order in the halls, selling candy during the noon-hour lunch period, and helping Freshmen to become acquainted with Elder life fall to these men. This year the tasks were somewhat more difficult because of the crowded conditions. And yet, the Vigilantes helped to make life at Elder just a little more enjoyable for all of us.

Remember, Jack, one bar in a slot. We lost too much money yesterday.

Ralph Jerger seems to be making sure that Terry doesn't cheat Jim.

Book Store

An everyday event occurs at the Supply Store.

Plenty of paper so there is no excuse that homework can't be finished.

Elderaides

Row 1: Bottom to Top: J. Braun, S. Streicher, J. Reder, R. Davis, P. Bergelt, J. Schroeder, D. Tekulve, J. Busche, D. Gunter, D. Pelzel, S. Martini, L. Scheidt. *Row 2:* K. Sand, G. Stenger, F. Lauck, D. Ames, J. Powell, P. Cummings, L. Tepe, R. Buelterman, R. Jorg, T. Klett, W. Cain, J, Neiheisel. *Row 3:* J. Braun, T. Reynolds, L. Maifeld, J. Henz, T. Treinen, W. Buschur, F. Umberg, D. Bradford, K. Abrams, R. Averbeck, T. Aylward. T. Lustenberger. *Row 4:* R. Sand, D. Townsend, J. Monahan, R. Pelzel, J. Steinker, G. Bush, M. Brennan, W. Wiesner, R. Ring, A. Martini, T. Price, F. Bussman.

Ushers

Row 1: R. Sand, K. Sand, L. Becker, R. Lucas, F. Schneiders, M. Gehring, M. Hayden, S. Townsend, W. Gildea. *Row 2:* D. Haas, G. Kessler, D. Westerkamp, F. Bloemker, G. Saba, L. Maifeld, T. Kuhn, J. Kallmeyer. *Row 3:* H. Maifeld, T. Glandorf, J. Einhaus, E. Berting, L. Schoenung, P. Gunter, D. Looney, J. Schnider, D. Stewart. *Row 4:* W. Christensen, G. Kist, W. Wiesner, R. Schmerber, J. Schroeder, B. Beiting, E. Robinson, D. Tekulve. *Row 5:* J. Dreyer, R. Wagner, J. Kaeser, B. Deitzer, B. Holtel, T. Lustenburger, J. Reinhart, J. Robinson.

Cafeteria Ladies

Opportunities for the students to offer their services around Elder are had by being an Usher or a cafeteria worker. The Ushers handle the crowds at the various sporting events. They sell programs, handle seatings, and do all the other tasks that make up a sporting event. The Cafeteria Workers serve food, act as waiters for the faculty members, wash dishes and clean up after the noon hour lunch period has been completed.

That's a mighty big wash rag.

Get your hand out of there.

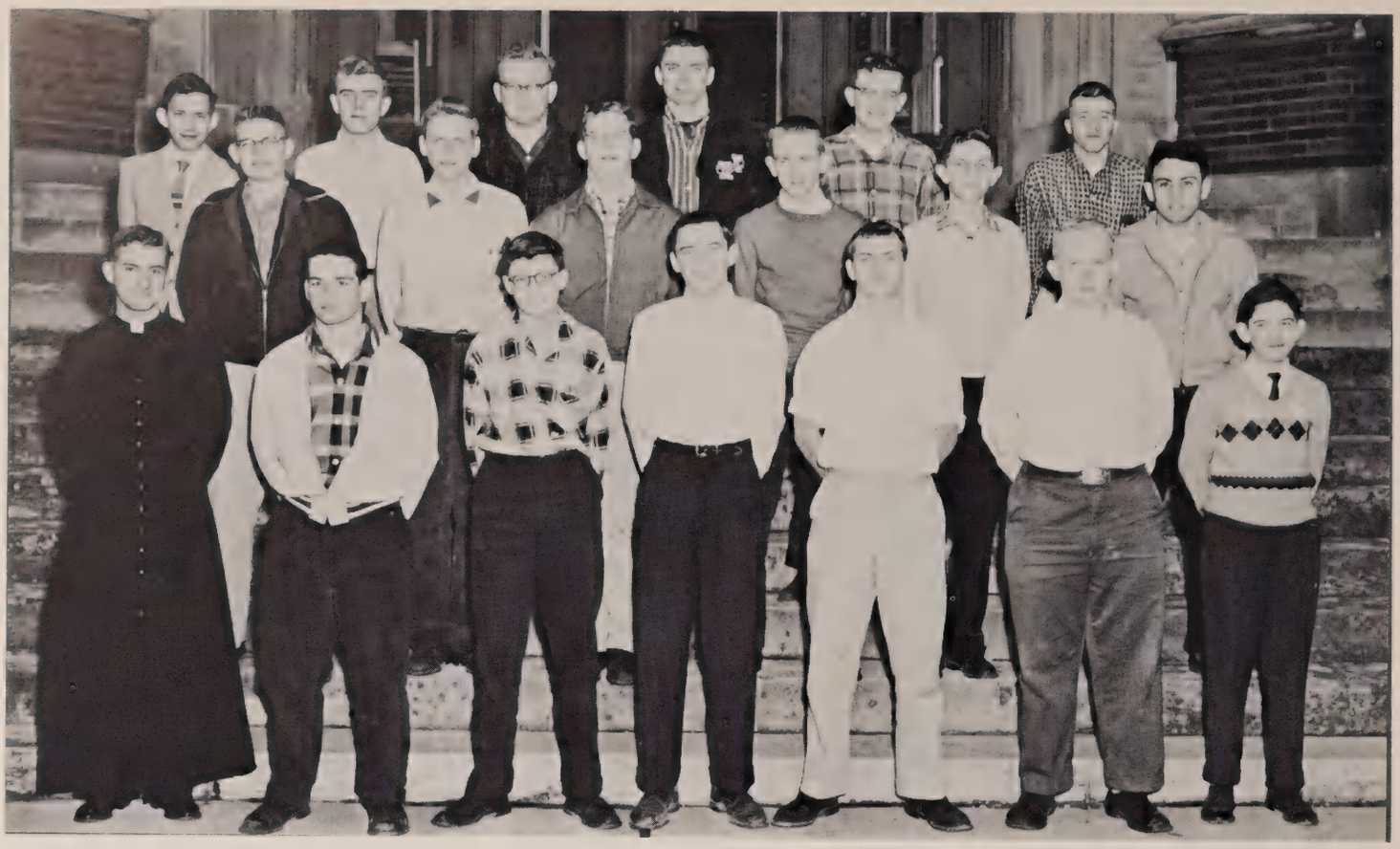

Row 1: Fr. Strittmatter, J. Ventre, R. Keller, J. Steinker, P. Zloba, L. Kreimer, W. Gildea. *Row 2:* P. Bergelt, J. Martini, P. Vorherr, R. Ring, G. Kist, D. Weiner, T. Schaaf, C. Kern, G. Sparke, R. Farrell, T. Schlinkert, E. Keller.

Chess Club

"Your Move."

Senior Activities Committee

The BMOC (big men on campus) usually all become members of the Senior Activities Committee. These gentlemen make arrangements for all the social events held at Elder during the school year. They plan skits, decorate, and in general enkindle the Elder spirit. Father Vocke was the Moderator this year.

It took some talking and rounding up to get these men together for a picture. The ACTIVITIES COMMITTEE is usually too busy doing things.

Seated: M. Nolan, J. Walsh, J. Heisel, J. Neyer, T. Bandenburg, E. Cummings, A. Worst. *Standing:* T. Bissmeyer, B. Jostworth, J. Huber, J. Dobelhoff, D. Kent, T. Faeth, (J. Geiger, *Absent*).

EDITORS—J. Walsh, J. Heisel, J. Neyer, T. Bandenburg.

Purple Quill Staff

A Mike Wallace Interview!

The Moderator of the Purple Quill is Father Gratsch. Under his guiding hand, students acquire experience in putting together a newspaper. All the usual happenings that occur around a city school are reported—class activities and projects, sporting events, and social life. Purple Quill staffers go farther, however. They comment on local and national questions. They survey the student body opinion on questions of movie ratings and dating. Where news is to be had, a Quill reporter will be there.

From apparent chaos comes a first rate paper.

White Eversharp

Seated: R. Keller, M. Reynolds, S. Wahl, L. Baarlaer, C. Kern, G. Bley, J. Ventre. *Standing:* G. Kist, M. Ducheny, E. Schulte, W. Eichold, P. Vorherr, J. Martini, D. Kemem, A. Seiwert.

The White Eversharp is one of the newest of the organizations around Elder. This growing and popular paper is the successor to the old Students' Spokesman. Father Vocke is the Moderator. This experiment in school spirit is published every two weeks and those students who possess a flair for the different and the unusual eagerly await its arrival.

Father Vocke gives silent approval.

Is this a set up job, or do we always do business in this fashion?

EDITORS—J. Heisel, J. Ventre, J. Geiger, T. Thinnes, P. Weron.

Elderado Staff

Ed makes a deadline.

The sports' staff makes an important decision.

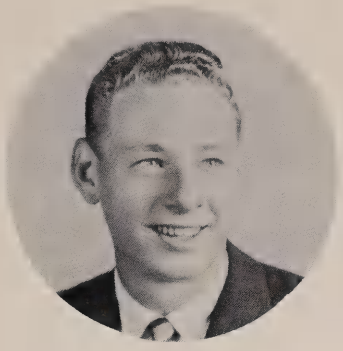

Jack Geiger, Editor-in-Chief.

The business staff contacts a customer.

Whendy has trouble but gets his point across.

Row 1: J. Dumont, L. Kreimer, R. Avel, C. Hotchkiss, G. Kirschner. *Row 2:* J. Kunkel, S. Juergens, T. Flynn, J. Geiger, L. Baarlaer.

Father Duesing, Moderator.

Camera Club

Judging entries into the annual photo contest is not as easy as it looks, decides Camera President Geiger and Vice President Baarlaer.

"Now this is how you do it."

The theory of the textbook and the lecture takes on new meaning when future physicists work out their various experiments.

Physics Club

The Physics Club is under the direction of Father Sahlfeld. The purpose of the organization is to give to students an opportunity to carry out specialized research which cannot be done during the regular lab periods because of a lack of time. This year members placed entries into the Triple Science Fair at Xavier University and took four awards.

Chemistry Club

Back: J. Ghresham, G. Sparke, L. Hausman, G. Bley, T. Greve, T. Thinnes. *Front:* R. Kopp, W. Harms, W. Reynolds, J. Heisel, K. Beckstedt.

Father Huitink guides the fortunes of the Chemistry Club. The members under the direction of Father carry out specialized experiments and investigate problems which interest them personally. The members also entered the Triple Science Fair at Xavier University and took their share of awards.

Father Putnick and the cast take time out for a picture for Father Duesing.

The Dramatic Club of Elder is one of the oldest organizations on campus. This group usually produces four plays a year. However, this year only one play was given. Quality made up for lack of quantity. *Teahouse On The August Moon* was a smash hit. Plans are being made by Father Putnick for next season. The Elder Thespians will be busy again.

Pete and Spark prepare for the bout.

Hey, Wilbur! Pick yourself up.

Charles gets a point across.

Elder Welfare Association

Row 1: Paul Lynch, William Jostworth, Sabina Nemann, Father Stang. *Row 2:* Marian Hoettker, Margaret Herzog. *Row 3:* Thomas Kain, Joseph Scherer, Paul Bungenstock, William Wall, Elmer Harnist, Edward Morris.

Alumni Association

Candidates Jim Doherty, Joe Smithmeyer, Joe Grady and Don Griffen make a plea for votes during the elections.

OFFICERS

Frank Hamel	President
John Umberg	Vice-President
Don Huber	Secretary
Father Huitink	Moderator
Father Stang	Treasurer

The winning candidates with their manager J. Lohman.

Athletics

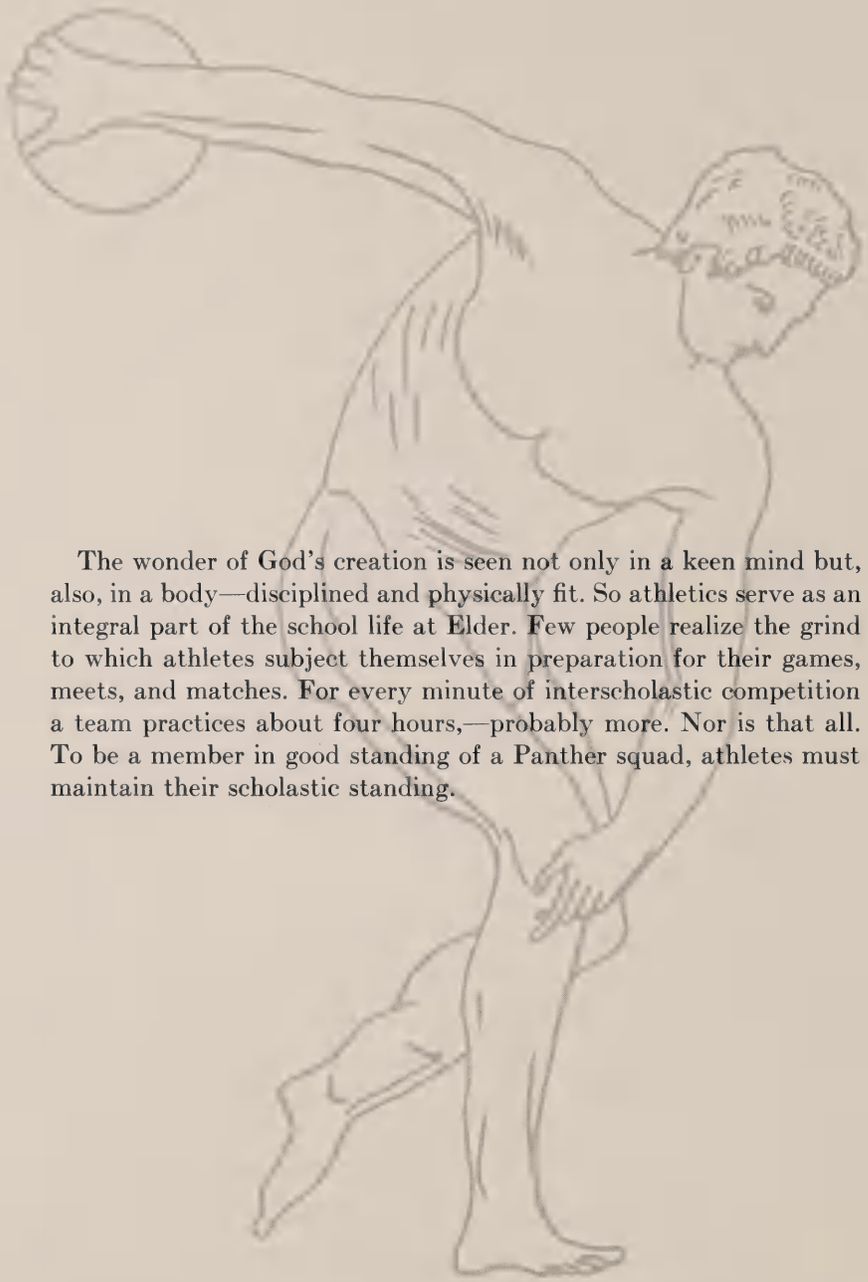

The wonder of God's creation is seen not only in a keen mind but, also, in a body—disciplined and physically fit. So athletics serve as an integral part of the school life at Elder. Few people realize the grind to which athletes subject themselves in preparation for their games, meets, and matches. For every minute of interscholastic competition a team practices about four hours,—probably more. Nor is that all. To be a member in good standing of a Panther squad, athletes must maintain their scholastic standing.

Coaches Bertoia, Scardina, and Dieringer invite us to relive some of the highlights of the past year.

Football

The camera records the seriousness and deep concern of the team during a tense moment of the past football season.

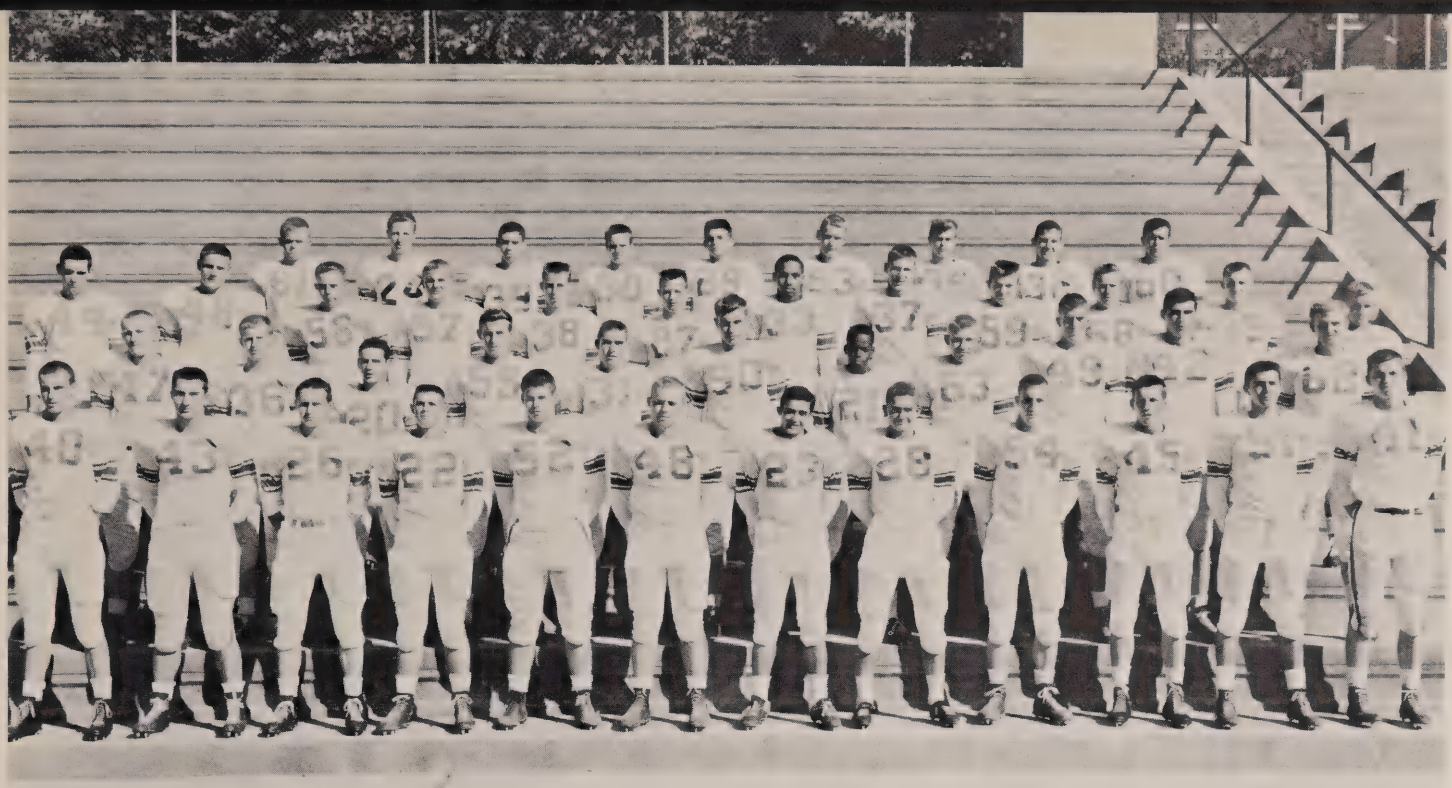

Row 1: T. Flanagan, P. Weron, P. Umberg, R. Luenberger, D. Buechler, J. Niehaus, R. Eisle, E. Doll, W. Maegley, J. Hilvert, T. Reinstatler, R. Farrell. *Row 2:* J. Jostworth, E. Aug, G. Ventre, J. Ohmer, F. Nemann, J. Ludwig, C. Dell, R. Diers, G. Peters, G. Walters, C. Ottaway. *Row 3:* G. Fay, J. Schulte, F. Kurley, R. James, B. Bucher, T. Cummings, D. Turner, T. Klusman, E. Luckey, G. Krummen, T. Lagaly, T. Wainscott. *Row 4:* D. McElroy, F. Fiorino, T. Harper, G. Link, H. Bedinghaus, W. Belbot, P. Zloba, D. Specht, J. McCoy.

Varsity—1957

Father Bertke
Athletic Director

Mr. Kolkmeyer
Business Manager

Eisele strikes daylight in West Hi game.

Luenberger on his way for 70 yards and a touchdown against Hamilton.

August 20—a hot, sultry day—saw fifty football candidates report to Coach Verg Scardina. This was to be the first of many practice sessions held day and night in preparation for the coming season.

As the brisk, September breeze swept across Trechter Stadium, the Panthers downed a highly rated Withrow eleven, 26-6. Jerry Ludwig got things started late in the first quarter by recovering a Withrow fumble on the Tigers' 20 yard line. Two plays later Paul Umberg streaked across from the eight. The try for the extra point was wide. Withrow pounded out 65 yards with Millhouse carrying the load to tie up the score six all at intermission time. Elder scored twice in the third quarter. Paul

Bob Farrell
Tackle

Jim Niehaus
Guard

Carl Ottoway
Tackle

Dick Eisele
Halfback

Tom Finnigan
End

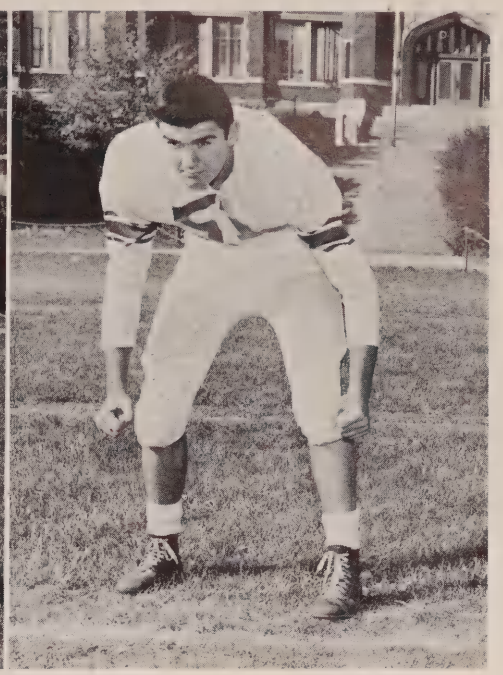

Tom Reinstatler
Guard

Umberg went over from the two and fleetfooted Tom Cummings hit pay dirt from the twenty-five. The fourth and final tally came in the early part of the last period with Captain Umberg scoring his third touchdown of the evening.

The following week the Panthers traveled to Hamilton to play the "Big Blue." Hamilton displayed their strength late in the first quarter as they swept our ends to initiate the first tally of the game, but the extra point was wide. Early in the second period Elder pushed across the first score with Umberg going the final six yards. Paul converted and Elder held a 7 to 6 lead. Then Umberg pitched out to Luen-

Doll gets a block in the Purcell game.

Typical pile up in the West Hi game.

Wainscot turns on speed.

Mud helps Umberg slip off tackle.

berger on a beautifully executed option play that went for 70 yards and a touchdown. The conversion was good and the Panthers held a substantial 14-6 lead at half time. Not to be outdone the Big Blue scored again in the third period closing the margin 14-13. A re-covered fumble gave Hamilton its winning opportunity. They drove with fury to place the final marker on the scoreboard and the game ended,—Hamilton 20, Elder 14.

Home fans received their first look at the Panthers against Woodward. Elder started the scoring early with Umberg carrying over from the 2 yard line. The conversion was wide.

Bob Diers
Linebacker

Jerry Ludwig
End

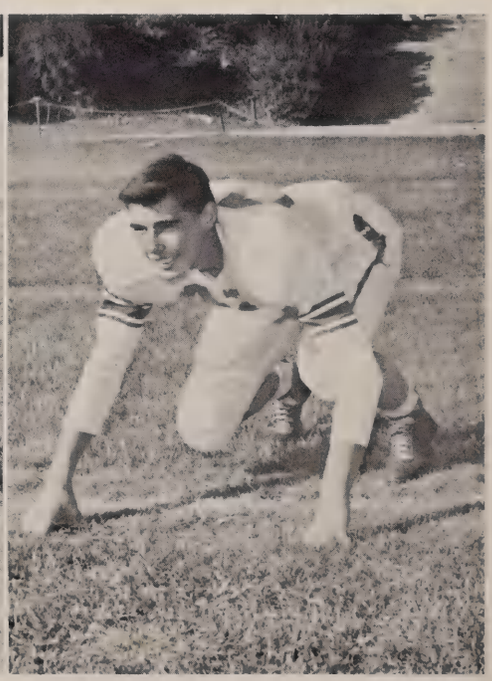

George Walters
Tackle

Paul Umberg
Quarterback

Pete Weron
Tackle

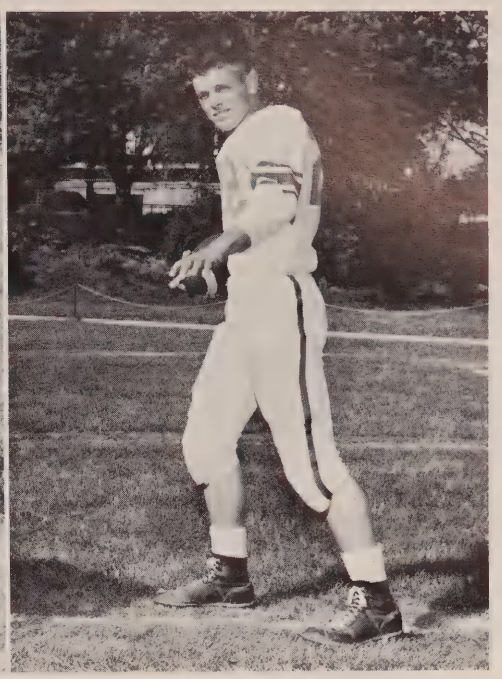

Bob Luenberger
Halfback

Luenberger picked off a Bulldog pass and drove to their twenty. Then Bob scored from the ten. The conversion was good and the Panthers held a 13-0 lead at the quarter mark. In the second quarter Luenberger scored again when he broke off tackle for 30 more yards and the touchdown. The point after touchdown again was missed and the scoreboard at intermission read Elder 19, Woodward 0. Elder started off early in the third quarter as Gene Doll rounded right end for another 6 points and, also, converted. Terry Wainscot broke into the clear and scored on a 40 yard play. The conversion was blocked. The game ended and Elder was the victor with an impressive 32-0 score.

Hilvert gets acquainted with a Cavalier.

Panther spilled behind the line.

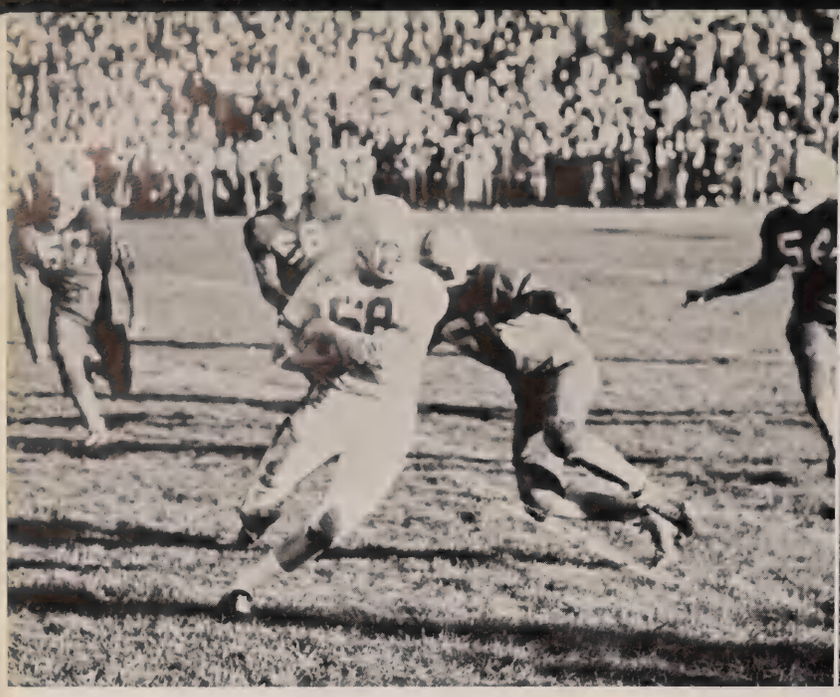

Legaly is boxed in by a host of tacklers.

Eisele side steps a potential tackler.

Dayton Dunbar was to be the next victim of the Panthers. On the first play from scrimmage Luenberger bolted over center for a beautiful 94 yard touchdown. Doll converted for a 7-0 score. A bad pass from center on an attempted punt placed the Panthers in another scoring position. Eisele coasted over from the six and Doll again found the range for the conversion. Quarterback Frank Fiorino tossed a 20 yard pass to Luenberger for another touchdown. Tom Legaly threw a beautiful spiral pass to Bob Luenberger and added six more points. The conversion was missed and this ended the scoring for the first half. In the second half a blocked punt and a run by diminutive Terry Wainscot gave Elder its fifth touchdown. Sonny Doll added the extra point to end the scoring for the Panthers. Dayton managed two touch-

Jerry Ventre
Halfback

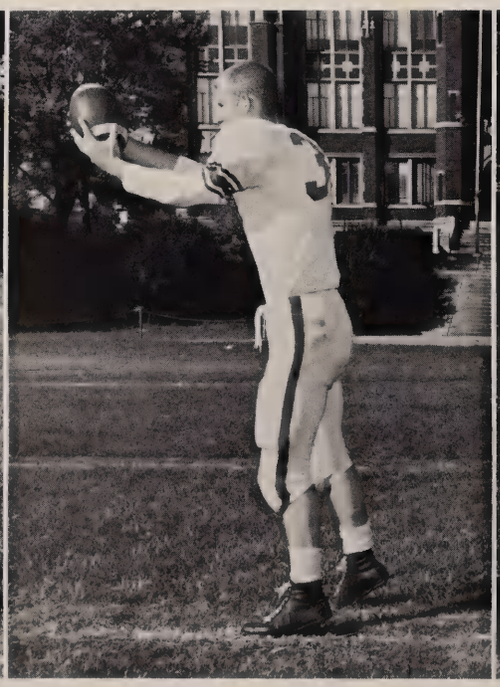

Ed Aug
End

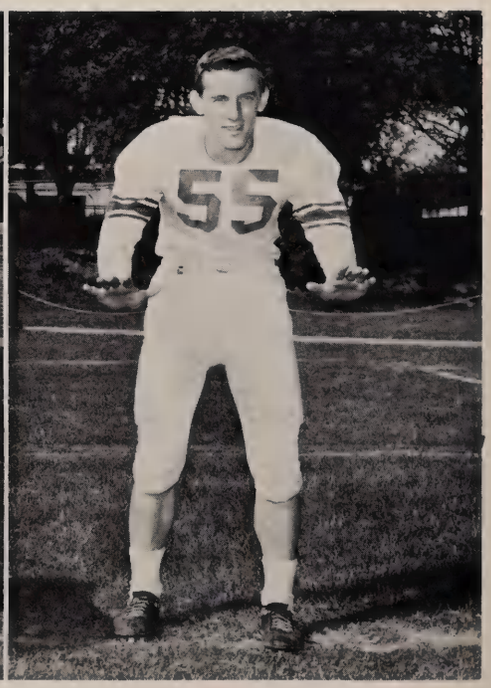

John Ohmer
Linebacker

Wendel Maegley
Center

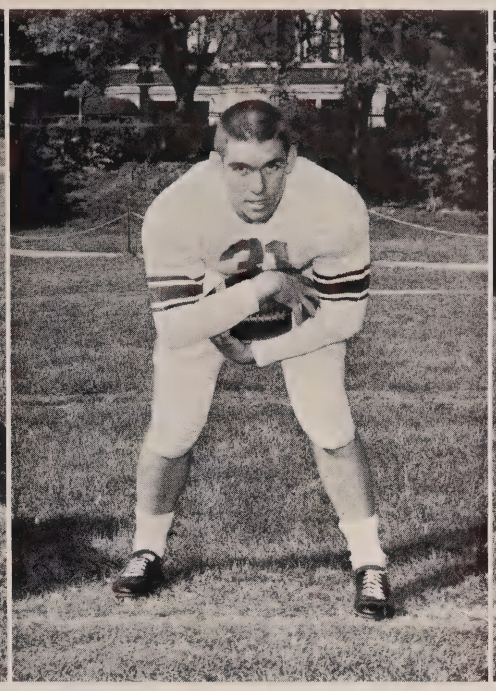

Fred Nemann
Fullback

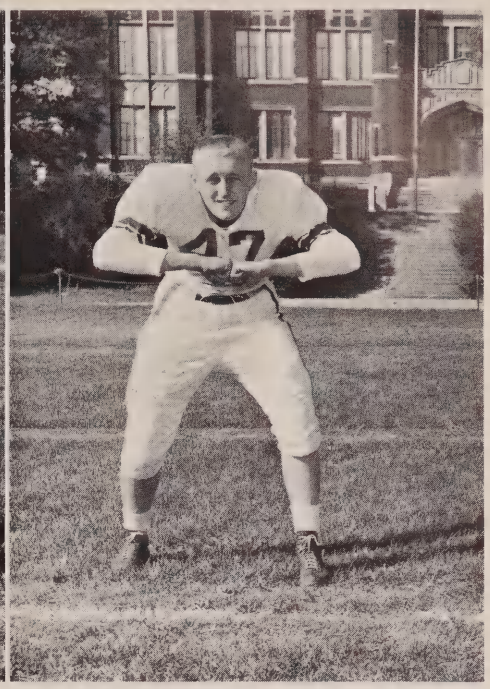

Jim Jostworth
Guard

downs in the fourth quarter and the game ended, Elder 34, Dayton 13.

The Panthers next defeated the State's sixth ranked team, Portsmouth, 20-6. Hilvert broke the ice in the second period as he pulled down a 15 yard touchdown pass. Guard Jim Niehaus blocked a Portsmouth punt on the 18. However, an Umberg fumble on the three ended the threat. Tom Reinstatler intercepted a pass on the 20 and streaked across the goal for the second score. Sonny Doll added the extra point. Portsmouth picked up their loan marker in the second quarter. Elder got their final tally in the third period with Umberg and Luenberger moving the ball down field. Umberg made the touchdown from the two and Luenberger converted for the extra point.

Umberg to Luenberger and six more points.

Flanigan intercepts a Portsmouth pass.

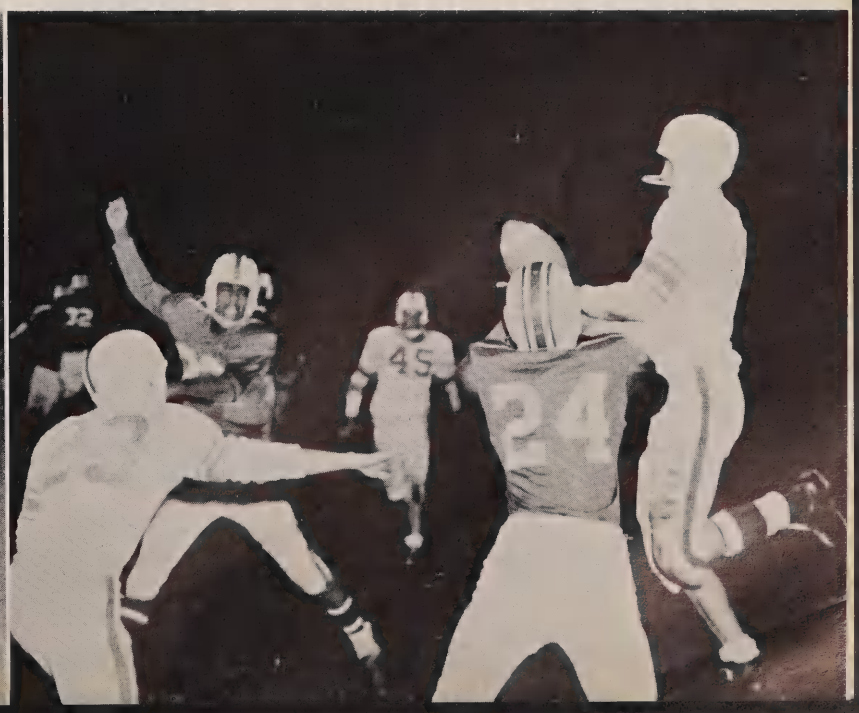

And turkey on Thanksgiving.

Luenberger outruns the defense.

On October 25 the Panthers met Ironton. Butch Bedinghaus picked up 68 and 20 yards successively to put the Purple and White on the four yard line. Luenberger made the touchdown but the conversion was wide. Diers intercepted an Ironton pass and with the aid of a holding penalty the ball was placed on the visitors' 21. A pass to Luenberger picked up 17 yards and Umberg went over right end for the score. The conversion again was wide. Another intercepted pass and an Umberg arielto Luenberger made it the third touchdown. Doll's conversion was good. Ironton moved downfield in the third period to push across a touchdown but failed on the conversion. Elder scored again when Hilvert caught Umberg's pass and carried to the 29. On a pitchout Luenberger scored.

Daryll Turner
Fullback

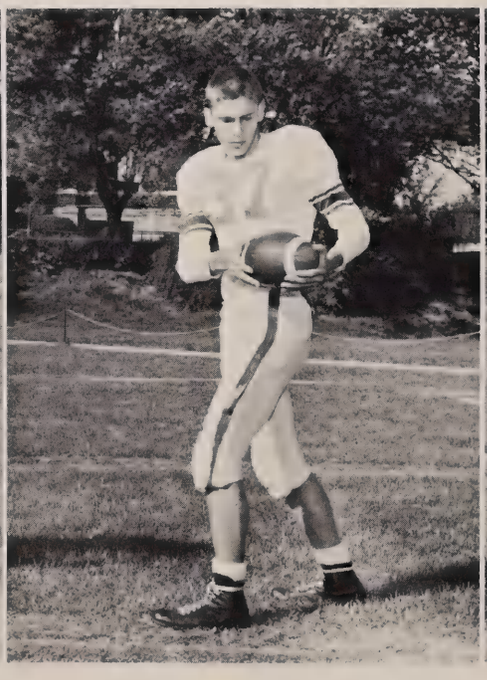

Tom Klusman
End

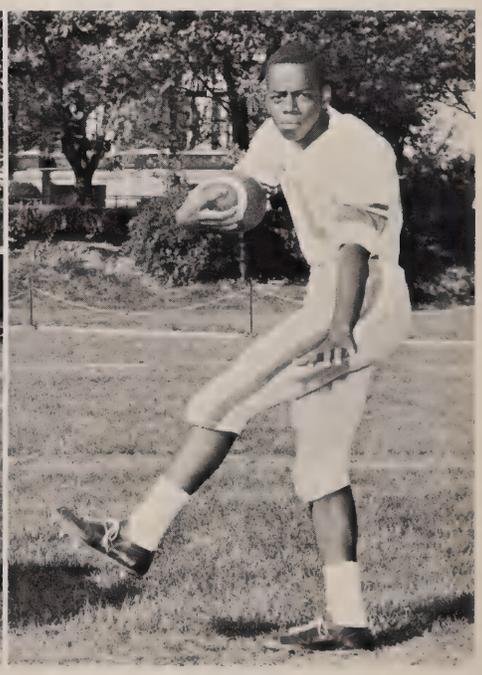

Claude Dell
Halfback

Bob Luenberger grabbed an Ironton pass and carried it to the 25. Nemann went up the middle for the last touchdown of the evening. Doll converted and the Panthers were victorious 32-6.

Elder next met Saint Xavier in the Greater Cincinnati League doubleheader. Neither team could break through the defense during the first half. Early in the third quarter Steve Apking, X quarterback, faked into the line and then dropped back to throw a beautiful pass to end Dave Boneau for 59 yards and the score. The conversion was good and St. X lead 7-0. Elder, showing offensive life for the first time, marched down the field on line plays with Umberg making the tally. The conversion was wide and the scoreboard read 7-6.

On the following Sunday, Elder met the mighty Purcell squad in a Homecoming contest. Purcell halfback Andy Chiodi went up the middle early in the second quarter for 15 yards and the touchdown. The extra point being good, Purcell walked off the field at halftime with a 7-0 lead. Elder was to hit the pay dirt early in the fourth period. Umberg's 30 yard pass to Hilvert placed the ball on Purcell's 20. Umberg bootlegged the ball around right end to the four. Paul, on the third quarterback sneak, carried over for the score from the one foot line. A bad center forced Luenberger to run the ball. However, he was unsuccessful and the game ended Purcell 7, Elder 6.

Elder met Roger Bacon the following Sunday. This game was to end the GCL play and help to decide the championship. Playing in mud and rain, the Purple and White recovered their winning ways. When the final minutes ran out, Elder defeated the Spartans, 6-0.

On a miserable, rainy, Thanksgiving morning, 12,000 fans packed Elder stadium for the 29th renewal of the Price Hill Championship. Halfback Dick Eisele broke loose early in the first quarter and carried the ball to West Hi's 30. Sonny Doll drove up the center for the initial score. The Panthers converted a recovered fumble into a touchdown late in the second quarter with Umberg taking it over from the ten. Doll's conversion was good. Although rain slowed down the game in the second half, it did not stop Elder from scoring. The Panthers moved the ball steadily up the field as Umberg carried the final three yards. Again the conversion was good. Luenberger carried the burden in Elder's final touchdown drive. He scored the final touchdown of the game and the season. The curtain dropped in triumph.

Row 1: E. Waltz, T. Jantzen, H. Depker, T. Boady, H. Schulte, G. Link, C. Minicie, H. Grampke, S. Taft, D. Ames. *Row 2:* B. Sanders, E. Schindler, D. Day, F. St. Charles, J. Coleman, D. Geiser, H. Lugering, J. Grimm. *Row 3:* M. Ottoway, M. Howlloran, S. Fox, L. Robbins, C. Witskin, R. Averbeck, R. Farrlow. *Row 4:* W. Wagmann, J. Scherer, L. Mees, J. Lambert, B. Austing, F. Whallan. *Row 5:* R. Cummings, H. Fry, J. Flannigan, Coach Roger Bertoia, C. Cattanzaro, B. James, H. Bedinghaus, J. Weber.

Reserves

SEASON RECORD

Elder	6	Purcell	20
Elder	0	Xavier	14
Elder	2	Roger Bacon	14
Elder	20	Purcell	0
Elder	7	Xavier	6
Elder	13	Roger Bacon	20
Elder	13	Hamilton	6

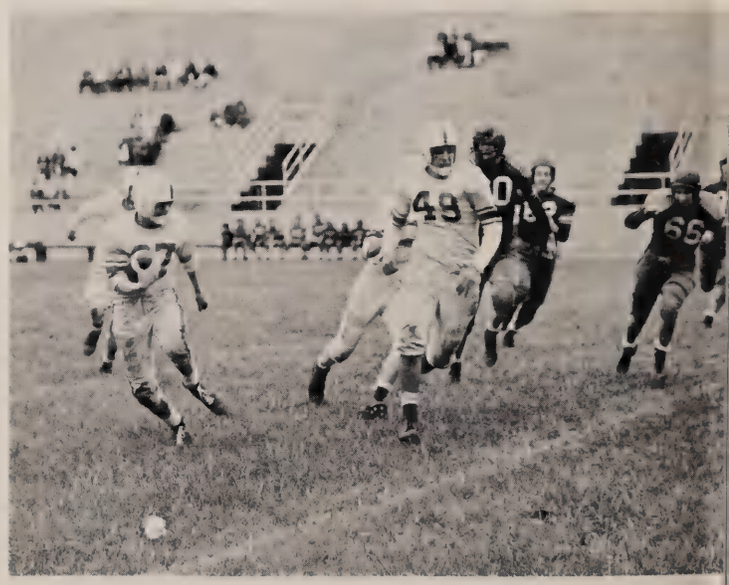

Pedota clears a path for Link against St. Xavier.

Steinbeck in trouble against St. X.

Freshman

SEASON RECORD

Elder	6	McNicholas	2
Elder	7	Purcell	6
Elder	25	Xavier	0
Elder	0	Roger Bacon	6
Elder	13	Purcell	6
Elder	6	Xavier	0

Fred Meyer eludes a few would be Xavier tacklers.

Basketball

Kneeling: J. Hilvert, T. Weber, D. Casey, J. Linneman. *Standing:* T. McMahon, S. Seger, R. Richardson, J. Schulte, B. Jordan, J. Kaiser, Managers B. Keifer, T. Kelly.

When Mr. Dieringer called the first basketball session, only one boy was a member of last year's championship team. This was to be a season for re-building. At first, the squad displayed their inexperience. However, as the season progressed, the Panthers proved that they were a team that could not be underrated. This team was red hot in the District Tournament and fought its way to the finals. Here they bowed to Saint Xavier, the District Champs.

Tom Weber makes it two more points for Elder.

Elder	44	Woodward	60	Elder	47	Ham. Public	70
Elder	45	Walnut Hills	55	Elder	44	Cov. Catholic	52
Elder	37	McNicholas	41	Elder	62	Purcell	49
Elder	79	Fenwick	53	Elder	59	Newport Cath.	64
Elder	47	Saint Mary	63	Elder	51	Xavier	54
Elder	43	Delphos St. John	49	Elder	54	West High	43
Elder	48	Hamilton Cath.	75			*District Tournament*	
Elder	56	Roger Bacon	43	Elder	60	Colerain	46
Elder	63	Purcell	61	Elder	49	Norwood	47
Elder	52	Taylor	78	Elder	58	Sycamore	33
Elder	15	Xavier	33	Elder	48	Xavier	59
Elder	62	Roger Bacon	50				

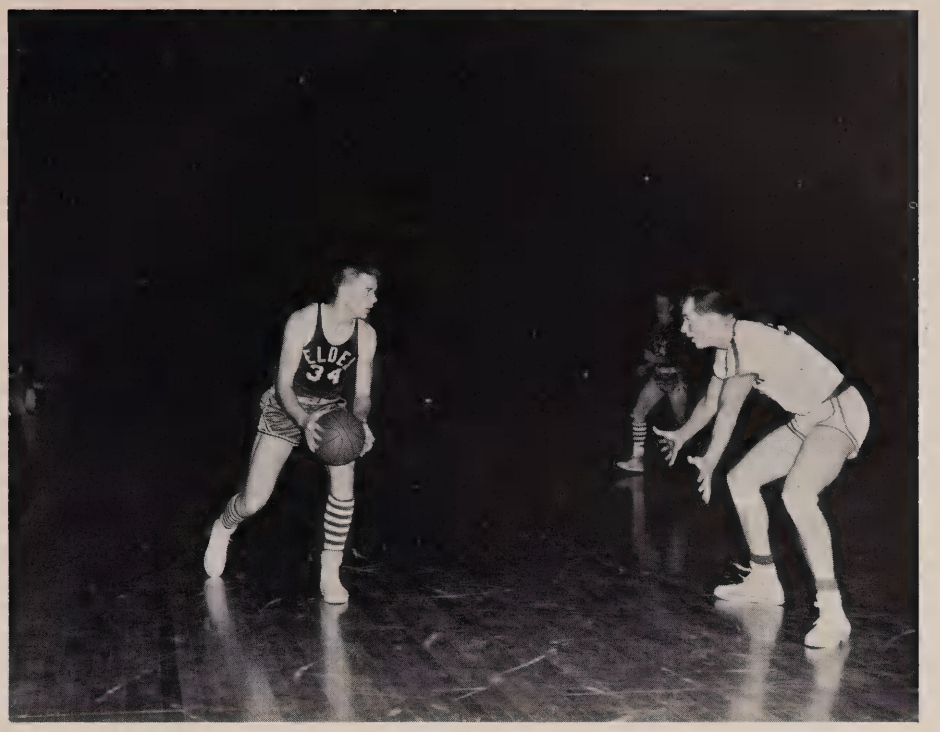

Watch out Bomber! Here I come.

Hilvert sinks another one in the traditional game against West Hi.

Step aside gents. I got two points here.

A time out and a bit of advice from the Coach.

Sink it man.

I can do anything you can do. I can do anything better than you.

Let go of my hand. Can't you see I want the ball.

That's all right men. Everybody likes to get into the act.

Sink this, Casey. And we're in.

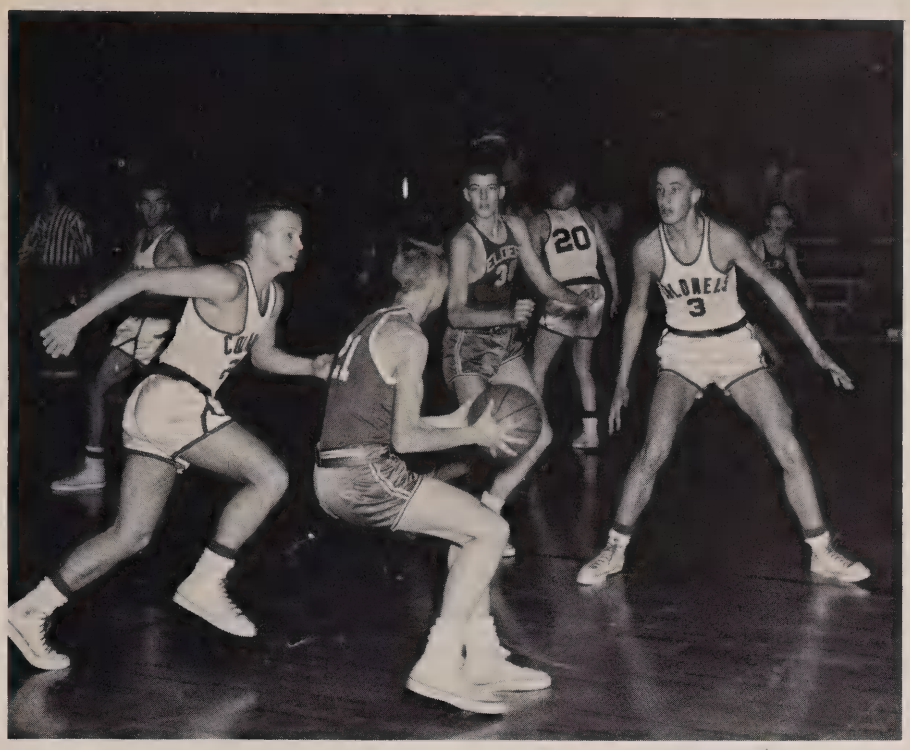

On the lookout for a flaw in Covington's defense.

A beloved sports' figure at Elder makes his way to the dressing room.

Kneeling: T. Bushman, F. Meyer, J. Wall, J. Scherer, J. Luebbers. *Standing:* T. Schiller, T. Goettke, E. Bley, T. Apke, T. Steins, E. Grosswiler, Mgr.

Reserves

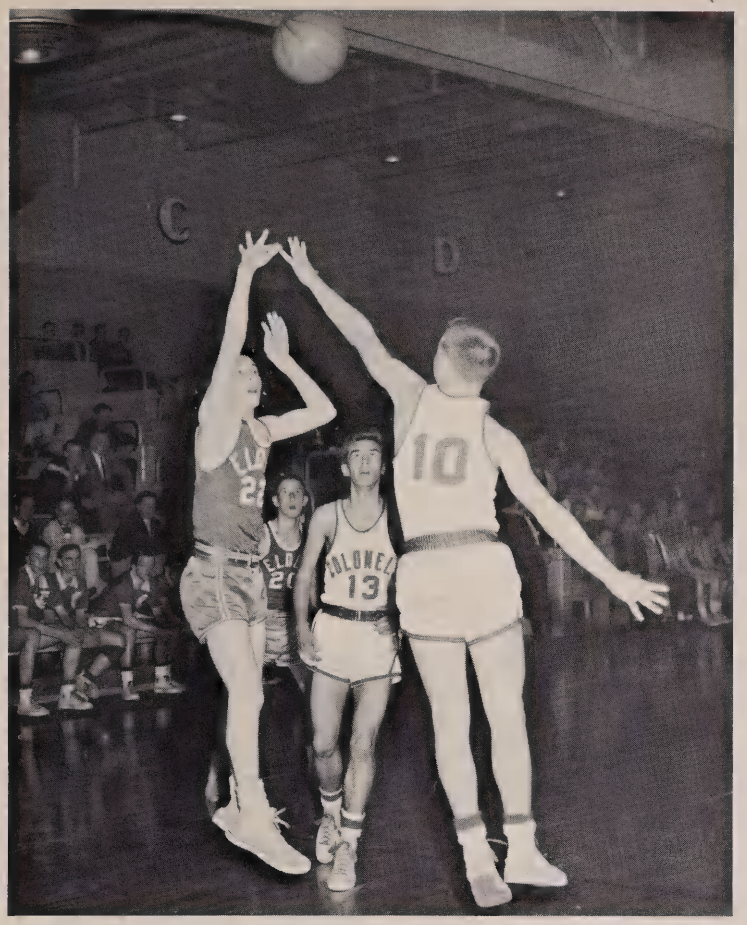

Come on, boys. Get out of the way.

Grab that ball.

Row 1: T. Pfliegel, T. King, H. Elesser, N. Kaiser, S. Gunn, G. Schroeder. *Row 2:* R. Roncker, R. Sahnd, T. Brenann, D. Schmerber, J. Flanigan, T. Rogers, J. Stanton. *Row 3:* R. Scherer, L. Faeth, W. Holtel, D. Kneipp, R. Goettke, T. Bley, R. Metz.

FRESHMAN SQUAD

Row 1: R. Ruehl, R. Farrell, L. Niehaus, R. Luenberger, P. Umberg, R. Vogel, D. Wall, T. Rienstatler, T. Kelly. *Row 2:* T. Weber, T. Steinbeck, B. Goins, H. Bedinghaus, J. Huber, S. Doll, J. Kain. *Row 3:* S. Seger, W. Kiefer (manager), E. Tepe, M. Pascha, T. Tiettmeyer, Mr. Ray Dieringer, coach.

BASEBALL '58

In there and safe!

Another hit.

The face of determination.

Stanley. A side line injury.

ADVERTISEMENTS

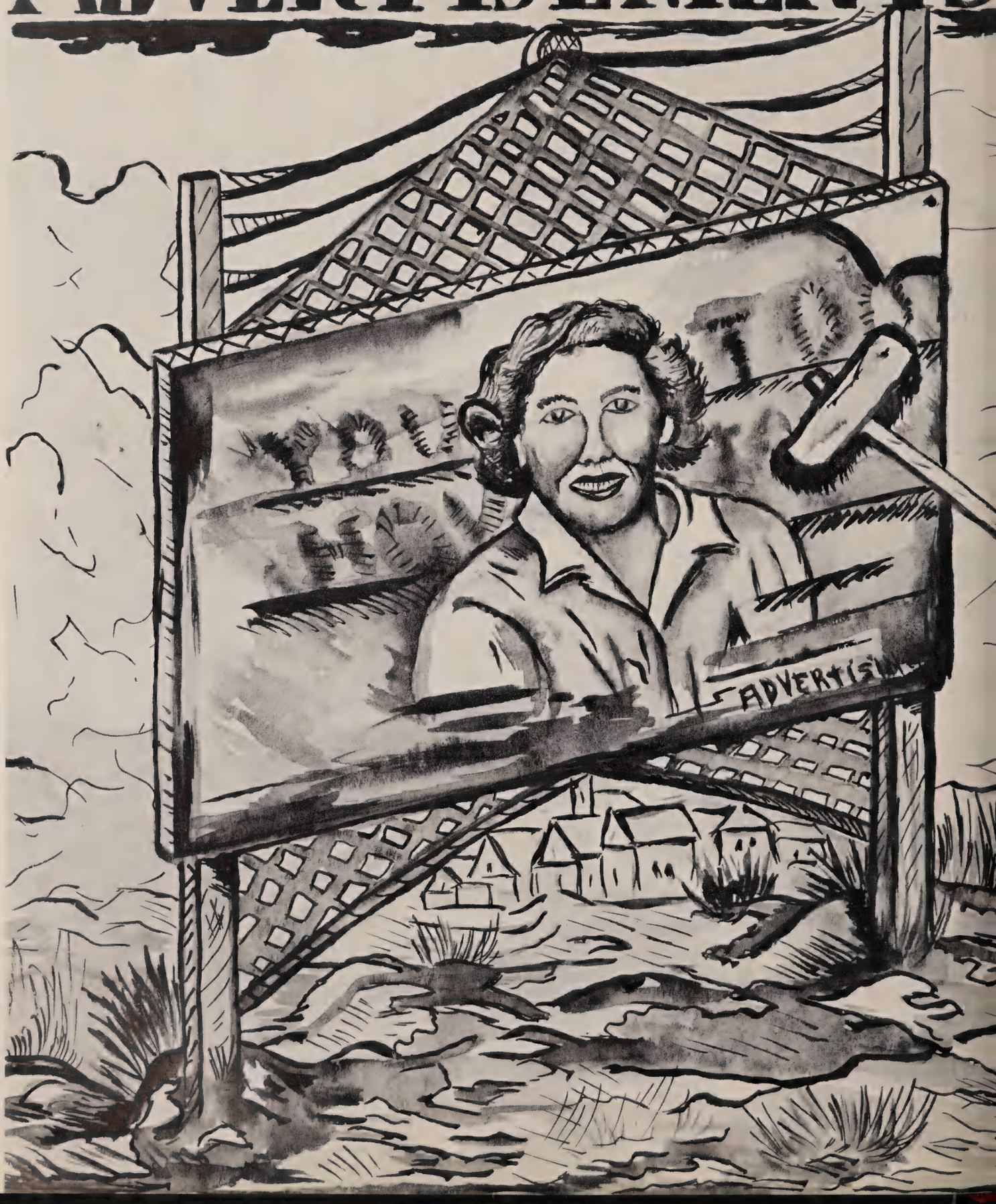

WSR

Congratulations and Best Wishes
to the
GRADUATING CLASS
of 1958

Elder Welfare Association
Alumni Association

OFFICERS

Mr. William Jostworth . . . . . **President**
Mr. Paul Lynch . . . . . **Vice-President**
Mrs. Sabina Nemann . . . . . **Recording Secretary**
Mrs. Louis Wherle . . . . . **Corresponding Secretary**
Mrs. Marion Hoetker . . . . . **Financial Secretary**
Rev. Urban J. Stang . . . . . **Treasurer**

BOARD OF DIRECTORS

Mr. Edward Morris
Mr. Norbert Guetle
Mr. Joseph Scherer
Mr. Ernest McMahan
Dr. Joseph Jansen
Mr. John Baum

COMMITTEE CHAIRMEN

Mr. Paul Bungenstock . . . . . **Program**
Mrs. Mildred Peet . . . . . **Membership**
Mrs. Margaret Herzog . . . . . **Publicity**
William Wall and Elmer Harnist . . . . . **Refreshments**
Mrs. Virginia Mulvey . . . . . **Delegate to the Federation of Catholic PTA**

There is no Reason why every Parent of an Elder Student and every Graduate should not belong to the Welfare Association.

In the Twenty-eighth Year of its existence, the Association has given Elder High School over $17,500.00 worth of Permanent Improvements.

COMPLIMENTS OF A FRIEND

•

HENTZMAN'S PHARMACY

3722 Harrison Avenue

•

GLENWAY CHEVROLET

4225 Glenway Avenue

CHAMPION-LION SAVING & LOAN

4033 Glenway Avenue

•

COLUMBIA OLDSMOBILE

Sixth & Sycamore

•

MARMER'S SHOES

4102 Glenway & Western Hills Plaza

COMPLIMENTS OF

McALPIN'S

WESTERN HILLS SHOPPING CENTER

Always at your Service

THE WESTERN HILLS LOAN and DEPOSIT COMPANY

INSURED SAVINGS . . . CURRENT RATE 3½%

Open Daily 10 A.M. to 2 P.M.
Wednesday to 8:30 P.M.

2006 FERGUSON ROAD

GR 1-5873

Congratulations

. . . . . the CLASS OF 1958

SEARS

IN PRICE HILL

Price Hill's Most Complete Department Store

4220 Glenway Avenue WA 1-8800

SHOP AT SEARS AND SAVE

Cincinnati 5, Ohio

Father Ziegler and Staff seek ideas.

Drink Coca-Cola

Share the fun . . .

when you're with someone you like, it's fun to enjoy a Coke together. Good times get better with the best-loved sparkling drink in all the world! Coca-Cola . . . so good in taste, in such good taste.

"Coke" is a registered trade mark.

CONGRATULATIONS TO THE
CLASS OF 1958

from

a

FRIEND

Tom and Larry check each other.

Your Portrait
Is a Graceful Way of Acknowledging
True Friendship

**YOUNG and CARL
STUDIO**

Seventh and Vine Cincinnati, Ohio
PA 1-2277

Coach Dierenger expresses a few thoughts at the football banquet.

MOSSMAN'S GULF SERVICE
2201 Ferguson Avenue

PRICE HILL PAINT & GLASS CO.
3631 Warsaw Avenue

ANTONIO PALAZZOLO CO.
2045 Gilbert Avenue

WIEBEL JEWELERS
3637 Warsaw Avenue

PAPA GINO'S INC.
2411 Boudinot Avenue

MERGY'S DELICATESSEN
6324 Gracely Drive

THE DORST COMPANY

MANUFACTURERS OF

CLASS RINGS AND PINS

COLLEGE AND SOCIETY JEWELRY

SPORT CHARMS - PLAQUES - STATUETTES

Special Attention Given To

Local School Club and Fraternity Pins

We Invite Your Suggestions

DESIGNS FURNISHED ON REQUEST

2100 Reading Road Cincinnati, Ohio

Phone PArkway 1-3360

Latin materializes into winning projects.

HILLE'S MEATS
4004 Glenway Avenue

MELBEN PRODUCTS COMPANY
5185 Crookshank Road

PAUL MAKLER CONCRETE & FOUNDRY CO.
Zion Road Cleves, Ohio

BILL DUGAN PHARMACY
3101 Warsaw Avenue

Compliments of
MRS. AL. M. BOEX INSURANCE

J. DREYER'S SONS
1842 Baltimore Avenue

Congratulations to the Class
of '58

GLENWAY TIRE SHOP

4033 Glenway Avenue

WA 1-3200

Klug Body Shop

1053 Ebenezer Road

24 Hr. Wrecker Service

WI 1-4997 WI 1-4977

MERGY'S DELICATESSEN
6324 Gracele Drive

ROBERT J. MEYER
3273 Tulsa Avenue

MITCHELLS PHARMACY
4857 Delhi Road

GLENWAY REALTY SERVICE
5329 Glenway Avenue

Compliments of a Friend

"Unexcelled Quality"

WESTERN HILLS FUEL & SUPPLY

coal — coke — fuel oil

fertilizer — feed — building supplies

Phone MO 1-0400

Ferguson Road and C. & O. R.R.

Cincinnati 38, Ohio

SMITH & O'BRIEN PAINT & WALLPAPER

5515 Bridgetown Road

•

RIDDER'S GROCERY

660 Neave Street

•

ROSS MINNECI

Plaster Constructor

UNION SAVINGS & LOAN
3107 Harrison Avenue

WESTOWER CLEANERS
5486 Glenway Avenue

WESTERN PLAZA SOHIO
Werk & Glenway Avenues

RAY THIEMAN MARKET
3818 Race Road

STONE'S RESTAURANT
3532 Warsaw Avenue

SCHIFF SHOE COMPANY
Western Hills Plaza

RACK TILE & MARBLE CO.
2258 Harrison Avenue

QUEEN CITY FOODS
3098 Queen City Avenue

QUALITY T-V CO.
2923 Harrison Avenue

ONE HOUR "MARTINIZING" CLEANERS
4014 Glenway Avenue

ONE STOP FOOD MARKET
5834 Glenway Avenue

OVERLOOK TEXACO SERVICE
811 Overlook Avenue

OTT'S BARBER & BEAUTY SHOP
4819 Delhi Pike

NORVAL'S PHARMACY
801 Elbron Avenue

HANN'S SHOE REPAIR
3604 Warsaw Avenue

MUFFLER MASTERS
4211 Harrison Avenue

MARI-BETH BAKERY
3824 North Bend Road

KRIEG PRESS COMPANY
Glenway & Brater

K'S GIFT SHOP
4920 Glenway Avenue

COMPLIMENTS OF A FRIEND

AUTOMATIC HEATING SERVICE
3617 Fyffe Avenue

BAUMER & REDDERT
5904 Hamilton Avenue

BERNE SUPER SERVICE
Moniter & Gracely Drive

CHARLIE'S DELICATESSEN
4807 Delhi Road

DOEPKER COAL CO., INC.
River Road, North Bend

DOT & BILL FOOD SHOP
1280 Manss Avenue

ESTERKAMP'S CAFE
2901 Jefferson Avenue

FRANK'S GRILL
3617 Warsaw Avenue

W. A. FROSCHAUER, M.D.
4125 Hamilton Avenue

HUBER'S DEPARTMENT STORE
3611 Warsaw Avenue

ARTWAY CLEANERS
4821 Delhi Pike

CHAMBERS BONDSMAN CO.

Parents and Sponsors

Mr. & Mrs. Paul Aylward
Mr. & Mrs. Charles Avey
Mrs. Loretta Averbeck
Mr. & Mrs. Joseph Austing
Mr. & Mrs. William Ausdenmoore
Mr. & Mrs. John Augustine
Mr. & Mrs. George Aug
Mr. & Mrs. Philip Auel
Mr. & Mrs. Frank Arnold
Mrs. Ann Arnold
Mr. & Mrs. Jerome Apke
Mr. & Mrs. Raymond Anderson
Mr. & Mrs. Daniel Andriacco
Mr. & Mrs. Richard Ammann
Mr. & Mrs. James Ames
Mr. & Mrs. Herman Altgilbers
Mr. & Mrs. James Agee
Mr. & Mrs. Elmer Adolf
Mr. & Mrs. Howard Ackerman
Mr. & Mrs. Ralph Abrams
Mr. & Mrs. Leo Baarlaer
Mr. & Mrs. Albert Babey
Mr. & Mrs. Leo Bachmann
Mr. & Mrs. Edward Bacon
Mr. & Mrs. Carl Baier
Mr. & Mrs. Thomas Bain
Mr. & Mrs. Anton Bandenburg
Mr. & Mrs. John Barber
Mr. & Mrs. Casper Bareswilt
Mr. & Mrs. Harry Barlage
Mr. & Mrs. Richard Barnhorst
Mr. & Mrs. Edgar Barry
Mr. & Mrs. Charles Barth
Mr. & Mrs. George Barwick
Mr. & Mrs. Richard Bassett
Mr. & Mrs. John Bast
Mr. & Mrs. Harold Bauersfeld
Mr. & Mrs. Ralph Baumgartner
Mr. & Mrs. Julius Beck
Mr. & Mrs. Edward Beck
Mr. & Mrs. Harry Becker
Mr. & Mrs. Philip Becker
Mr. & Mrs. Ralph Becker
Mr. & Mrs. Harold Beckmann
Mr. & Mrs. John Beckmeyer
Mrs. Florence Beckstedt
Mr. & Mrs. Harold Bedinghaus
Mr. & Mrs. Horace Beekley
Mrs. Jean Behrman
Mr. & Mrs. Wilbert Beiting
Mr. & Mrs. William Belbot
Mr. & Mrs. Herb Belcher
Mr. & Mrs. Charles Bell
Mr. & Mrs. Albert Bemerer
Mr. & Mrs. Garland Bennett
Mrs. Hermine Bergelt
Mr. & Mrs. Henry Berning
Mr. & Mrs. Robert Berninger
Mr. & Mrs. George Berryman
Mr. & Mrs. Neil Berte
Mr. & Mrs. Louis Bertsch
Mr. & Mrs. Richard Berwanger
Mr. & Mrs. Urban Besl
Mr. & Mrs. Paul Bessler
Mr. & Mrs. Leo Beuke
Mr. & Mrs. Jerome Biedenharn
Mr. & Mrs. Edward Bierman
Mr. & Mrs. William Bill
Mr. & Mrs. Simon Binder
Mr. & Mrs. William Birkenheuer
Mr. & Mrs. Louis Bissmeyer
Mr. & Mrs. Edward Bittner
Mr. & Mrs. Hermus Black
Mr. & Mrs. Emeard Blake
Mr. & Mrs. Earl Blasch
Mr. & Mrs. Jerome Bleh
Mr. & Mrs. William Bley
Mr. & Mrs. Samuel Block
Mr. & Mrs. Fred Bloemker
Mr. & Mrs. Edward Bode
Mr. & Mrs. Harry Bode
Mr. & Mrs. Ray Bode
Mr. & Mrs. Harold Boehm
Mr. & Mrs. Henry Boesing
Mr. & Mrs. Paul Bohman
Mr. & Mrs. Paul Boland
Mr. & Mrs. Frank Boller
Mrs. Florence Bollin
Mr. & Mrs. Gilbert Bollinger
Mr. & Mrs. Charles Bonapfel
Mr. & Mrs. Wilbur Bonhaus
Mr. & Mrs. Earl Borcherding
Mr. & Mrs. Earl Borgemenke
Mr. & Mrs. Harry Borgman
Mr. & Mrs. Fred Bosken
Mr. & Mrs. John Bossman
Mr. & Mrs. Roland Brabender
Mr. & Mrs. Carl Bradford
Mr. & Mrs. Thomas Brafford
Mr. & Mrs. John Brater
Mr. & Mrs. Louis Brauch
Mr. & Mrs. Clement Braun
Mr. & Mrs. Robert Braun
Mr. & Mrs. William Brennan
Mr. & Mrs. Andrew Brethauer
Mr. & Mrs. Clarence Brinker
Mr. & Mrs. Daniel Brinker
Mr. & Mrs. Julius Brockhoff
Mr. & Mrs. Albert Brodbeck
Mr. & Mrs. Paul Brogan
Mr. & Mrs. James Brookes
Mr. & Mrs. Howard Brooks
Mr. & Mrs. John Brosnan
Mr. & Mrs. Lawrence Bross
Mr. & Mrs. William Brown
Mr. & Mrs. Richard Brown
Mr. & Mrs. John Brown
Mr. & Mrs. John Broxterman
Mr. & Mrs. Carl Bruening
Mr. & Mrs. Fred Brumfield
Mr. & Mrs. Harry Brunck
Mr. & Mrs. Willard Brunsman
Mr. & Mrs. Robert Buchanan
Mr. & Mrs. Frank Bucher
Mr. & Mrs. Nicholas Bucher
Mr. & Mrs. Peter Buechler
Mr. & Mrs. Bernard Buelterman
Mr. & Mrs. Louis Buelterman
Mr. & Mrs. Carl Buelterman
Mr. & Mrs. Fred Buhrmann
Mr. & Mrs. Paul Bungenstock
Mr. & Mrs. Lawrence Burns
Mr. & Mrs. John Burns
Mr. & Mrs. Edward Busch
Mr. & Mrs. Frank Busche
Mr. & Mrs. Robert Busche
Mr. & Mrs. William Buschur
Mr. & Mrs. William Bush
Mr. & Mrs. Ralph Bushman
Mr. & Mrs. Frank Bussman
Mr. & Mrs. Cecil Buzek
Mr. & Mrs. Harold Byrne
Mr. & Mrs. Robert Cain
Mr. & Mrs. James Campbell
Mr. & Mrs. Frank Cappel
Mr. & Mrs. Stanley Carle
Mr. & Mrs. Alvin Carle
Mr. & Mrs. Neil Carpenter
Mr. & Mrs. John Carrigan
Mr. & Mrs. Robert Carter
Mr. & Mrs. Howard Casey
Mr. & Mrs. John Casey
Mr. & Mrs. Joseph Cassiere
Mr. & Mrs. Frank Catanzara
Mr. & Mrs. Robert Cavanaugh
Mr. & Mrs. Louis Chalk
Mr. & Mrs. Anthony Chessey
Mr. & Mrs. William Chouteau
Mr. & Mrs. Vernon Chouteau
Mr. & Mrs. Frank Christen
Mr. & Mrs. William Christensen
Mr. & Mrs. Charles Cirrincione
Mr. & Mrs. William A. Clark
Mr. & Mrs. William R. Clark
Mrs. Angela Clore
Mr. & Mrs. Clarence Colegate
Mr. & Mrs. James Coleman
Mr. & Mrs. James Collins
Mr. & Mrs. Edward Conlon
Mr. & Mrs. Harry Connelly
Mr. & Mrs. Robert Connelly
Mr. & Mrs. Bert Cook
Mr. & Mrs. James Corcoran
Mr. & Mrs. William Cross
Mr. & Mrs. George Cueto
Mr. & Mrs. Edward Cummings
Mr. & Mrs. Charles Cummings

Mr. & Mrs. John Cummings
Mr. & Mrs. Russell Cupito
Mr. & Mrs. Carl Curry
Mr. & Mrs. Fred Dagley
Mr. & Mrs. Albert Damico
Mr. & Mrs. Robert Danner
Mr. & Mrs. Raymond Dasenbrock
Mr. & Mrs. Frank Daubenmerkl
Mr. & Mrs. Fred Davis
Mr. & Mrs. James Davis
Mr. & Mrs. William Day
Mr. & Mrs. John Dehler
Mr. & Mrs. Benjamin Deitzer
Mr. & Mrs. Albert Delfendahl
Mr. & Mrs. Claude Dell
Mr. & Mrs. Albert Dellbrugge
Mr. & Mrs. Edward Deller
Mrs. Margaret J. Depenbrock
Mr. & Mrs. Anthony Deschu
Mr. & Mrs. James Dickman
Mr. & Mrs. Paul Dickman
Mr. & Mrs. Robert Diers
Mr. & Mrs. Charles Dietrich
Mr. & Mrs. Thomas Dinsmore
Mr. & Mrs. Stanley Dirksing
Mr. & Mrs. Lawrence Dittman
Mr. & Mrs. Paul Dobelhoff
Mr. & Mrs. Werner Doepker
Mrs. Hedwig Doepker
Mr. & Mrs. August Doerflein
Mr. & Mrs. Arthur Doerflein
Mr. & Mrs. Stanley Doerger
Mr. & Mrs. Walter Doherty
Mr. & Mrs. James Doherty
Mr. & Mrs. Thomas Dolan
Mr. & Mrs. J. Vincent Dolan
Mr. & Mrs. Peter Doll
Mr. & Mrs. John Donahue
Mr. & Mrs. Jack Donohue
Mr. & Mrs. James Doran
Mr. & Mrs. Richard Dorn
Mr. & Mrs. Harry Doyle
Mr. & Mrs. James Doyle
Mr. & Mrs. Frank Dragan
Mr. & Mrs. Jerome Drees
Mr. & Mrs. Jack Dreyer
Mr. & Mrs. John Driggers
Mr. & Mrs. Clayton Ducheny
Mr. & Mrs. William Dugan
Mr. & Mrs. Raymond Duggins
Mr. & Mrs. Howard Dumont
Mr. & Mrs. Mario Durante
Mr. & Mrs. James J. Durkin
Mr. & Mrs. Gilbert Duwel
Mr. & Mrs. Urban Ebert
Mr. & Mrs. Frank Egan
Mr. & Mrs. Louis Eichhold
Mr. & Mrs. John Einhaus
Mr. & Mrs. Richard Eisele
Mr. & Mrs. William Eisenecher
Mr. & Mrs. William Elsaesser
Mr. & Mrs. Francis Elsaesser
Mr. & Mrs. Edward Emmerling
Mr. & Mrs. Darwin Engel

Mr. & Mrs. Joseph Engelhardt
Mr. & Mrs. George Enghauser
Mr. & Mrs. Joseph Enginger
Mr. & Mrs. Thomas Erhart
Mr. & Mrs. Stan. Espelage
Mr. & Mrs. Louis Essen
Mr. & Mrs. Frank Evans
Mr. & Mrs. Bernard Eyer
Mr. & Mrs. Raymond Fabing
Mr. & Mrs. John Faecher
Mr. & Mrs. George Faeth
Mr. & Mrs. Victor Faeth
Mr. & Mrs. Russell Farlow
Mr. & Mrs. James Farrell
Mr. & Mrs. Robert Farrell
Mr. & Mrs. George Fay
Mr. & Mrs. Joseph Fehr
Mr. & Mrs. Albert Feist
Mr. & Mrs. Elbridge Ferguson
Mr. & Mrs. Raymond Fern
Mr. & Mrs. William Finley
Mr. & Mrs. Anthony Fiorino
Mr. & Mrs. Leo Fischer
Mr. & Mrs. Alvin Fischesser
Mr. & Mrs. Clement FitzGibbon
Mr. & Mrs. John Flanagan
Mrs. Marie Flanigan
Mr. & Mrs. Lyle Flanigan
Mr. & Mrs. Richard Flannery
Mr. & Mrs. Carl Florence
Mr. & Mrs. Robert Fluegeman
Mrs. Mildred Flynn
Mr. & Mrs. Terry Flynn
Mr. & Mrs. Steve Focht
Mr. & Mrs. Frank Foltz
Mr. & Mrs. Aylmer Forrester
Mr. & Mrs. Louis Fortman
Mr. & Mrs. George Fosnot
Mr. & Mrs. George Fox
Mr. & Mrs. Clesson Fox
Mr. & Mrs. Howard Fox
Mr. & Mrs. Alfred Frank
Mr. & Mrs. William Franke
Mr. & Mrs. Elmer Franklin
Mr. & Mrs. Carl Franks
Mr. & Mrs. Ralph Frede
Mr. & Mrs. James Fredelake
Mr. & Mrs. Edward Frederick
Mr. & Mrs. John Freeman
Mr. & Mrs. George Froese
Mr. & Mrs. John Frohn
Mr. & Mrs. William Frondorf
Mr. & Mrs. Harry Fry
Mr. & Mrs. Joseph Gallo
Mr. & Mrs. Albert Garbett
Mr. & Mrs. John Gavin
Mr. & Mrs. Joseph Gavin
Mr. & Mrs. Jack Gehring
Mr. & Mrs. John Geiger
Mr. & Mrs. Robert Geigle
Mr. & Mrs. Fred Geiser
Mr. & Mrs. William Gerhardt
Mr. & Mrs. Arthur Gildea
Mr. & Mrs. James Gilkey

Mr. & Mrs. Joseph Gillming
Mr. & Mrs. Larry Glandorf
Mr. & Mrs. Cletus Gleason
Mr. & Mrs. Robert Godfrey
Mr. & Mrs. Paul Goebel
Mr. & Mrs. Louis Goettke
Mr. & Mrs. Robert Goettke
Mr. & Mrs. Frank Goetz
Mr. & Mrs. George Goins
Mr. & Mrs. James Grace
Mr. & Mrs. Joseph Grady
Mr. & Mrs. Roland Graf
Mr. & Mrs. Alphonse Graff
Mr. & Mrs. Joseph Gramann
Mr. & Mrs. Harold Gramke
Mr. & Mrs. Arthur Graves
Mr. & Mrs. Robert Gravett
Mr. & Mrs. Fred Grawe
Mr. & Mrs. Kenneth Greenlee
Mr. & Mrs. Stanley Gregory
Mr. & Mrs. Croley Gresham
Mr. & Mrs. Raymond Greulich
Mr. & Mrs. Joseph Greve
Mr. & Mrs. Joseph Griffin
Mr. & Mrs. James Griffin
Mrs. Elizabeth Grimm
Mr. & Mrs. Albert Grinter
Mr. & Mrs. Louis Groen
Mr. & Mrs. August Grote
Mr. & Mrs. Frank Grothaus
Mr. & Mrs. Joseph Grove
Mr. & Mrs. Norbert Guetle
Mr. & Mrs. Harvey Gundrum
Mr. & Mrs. Robert Gunn
Mr. & Mrs. Cecil Gunter
Mr. & Mrs. Peter Gutekunst
Mr. & Mrs. Louis Gutzwiller
Mr. & Mrs. Elmer Haarmeyer
Mr. & Mrs. Cletus Haas
Mr. & Mrs. Fred Haas
Mr. & Mrs. Norbert Haas
Mr. & Mrs. Leonard Hahn
Mr. & Mrs. Edward Halloran
Mr. & Mrs. Jerome Halpin
Mr. & Mrs. Gerald Halpin
Mr. & Mrs. Joseph Halpin
Mr. & Mrs. Edward Hamberg
Mr. & Mrs. Marvin Hamner
Mr. & Mrs. William Hargreaves
Mr. & Mrs. William Harmeyer
Mr. & Mrs. Elmer Harnist
Mr. & Mrs. Charles Hartig
Mr. & Mrs. James Hassett
Mr. & Mrs. Arthur Hater
Mr. & Mrs. Raymond Hauck
Mr. & Mrs. Robert Hauck
Mr. & Mrs. George Hausman
Mr. & Mrs. James Hayden
Mr. & Mrs. Edwin Hayes
Mr. & Mrs. Jack Hayes
Mr. & Mrs. Norbert Hays
Mr. & Mrs. Howard Heavey
Mr. & Mrs. Harold Hebauf
Mr. & Mrs. John Heekin

Mr. & Mrs. Raymond Heeney
Mr. & Mrs. Elmer Heheman
Mr. & Mrs. Robert Heheman
Mr. & Mrs. John Heidemann
Mr. & Mrs. George Heisel
Mr. & Mrs. George Helmes
Mr. & Mrs. Anthony Helmes
Mr. & Mrs. Edwin Hendy
Mr. & Mrs. Harry Hendy
Mr. & Mrs. Robert Hennekes
Mr. & Mrs. Ralph Henry
Mr. & Mrs. John Henz
Mr. & Mrs. William Herman
Mr. & Mrs. Robert Hermeling
Mr. & Mrs. Anthony Hernadi
Mr. & Mrs. William Herron
Mr. & Mrs. Werner Herzog
Mr. & Mrs. Carl Hessdoerfer
Mr. & Mrs. Bernard Hester
Mr. & Mrs. Carl Heuerman
Mr. & Mrs. Peter Hewald
Mr. & Mrs. Carl Hey
Mr. & Mrs. Ted Heyob
Mr. & Mrs. Walter Heyob
Mr. & Mrs. Harry Hilgefort
Mr. & Mrs. Raymond Hilvert
Mr. & Mrs. Louis Hilvert
Mr. & Mrs. Elmer Hilvert
Mr. & Mrs. Paul Hinton
Mr. & Mrs. Philip Hinton
Mr. & Mrs. Philip Hock
Mr. & Mrs. William Hoerst
Mr. & Mrs. Albin Hoetker
Mr. & Mrs. Robert Hoffman
Mr. & Mrs. William Hoffman
Mr. & Mrs. Joseph Hogan
Mr. & Mrs. Raymond Hogue
Mr. & Mrs. Robert Holloway
Mr. & Mrs. William Hollstegge
Mr. & Mrs. Jacob Holmes
Mr. & Mrs. William Holmes
Mr. & Mrs. Roy Holt
Mr. & Mrs. William Holtel
Mr. & Mrs. Clifford Holtkamp
Mr. & Mrs. Elmer Holwadel
Mr. & Mrs. Albert Holzschuh
Mr. & Mrs. John Horn
Mr. & Mrs. Denver Horton
Mr. & Mrs. Walter Hotchkiss
Mr. & Mrs. John Huber
Mr. & Mrs. George Hubert
Mr. & Mrs. Richard Humbert
Mr. & Mrs. Cornelius Humpert
Mr. & Mrs. Harry Humpert
Mr. & Mrs. Richard Hursting
Mr. & Mrs. Alfred Huseman
Mr. & Mrs. Louis Hust
Mr. & Mrs. Robert Huth
Mr. & Mrs. Louis Iacobucci
Mr. & Mrs. Albert Ihle
Mr. & Mrs. Joseph Imholte
Mr. & Mrs. William Inskeep
Mr. & Mrs. Robert Jacobs
Mr. & Mrs. Edwin Jaehnen
Mr. & Mrs. Allen Jaisle
Mr. & Mrs. Charles James
Mr. & Mrs. Joseph Jansen
Mr. & Mrs. Richard Jansen
Mr. & Mrs. Victor Jansen
Mr. & Mrs. Paul Jansing
Mr. & Mrs. Wilbur Janszen
Mr. & Mrs. Ronald Jeanmougin
Mr. & Mrs. John Jennings
Mr. & Mrs. Raymond Jerger
Mr. & Mrs. John Jones
Mr. & Mrs. Leonard Jones
Mr. & Mrs. Albert Jones
Mr. & Mrs. Robert Jorden
Mr. & Mrs. Robert Jorg
Mr. & Mrs. Edward Joseph
Mr. & Mrs. Earl Jostworth
Mr. & Mrs. William Jostworth
Mr. & Mrs. Charles Juengling
Mr. & Mrs. Othmar Juergens
Mr. & Mrs. Stanley Juergens
Mrs. Mary Jump
Mr. & Mrs. Carl Kaeser
Mr. & Mrs. G. Willard Kaeser
Mr. & Mrs. Harold Kahle
Mr. & Mrs. John Kain
Mr. & Mrs. Thomas Kain
Mr. & Mrs. Joseph Kaiser
Mr. & Mrs. Lewis Kallmeyer
Mr. & Mrs. William Kallschmidt
Mr. & Mrs. Herman Kappen
Mr. & Mrs. John Kappes
Mr. & Mrs. Edwin Kathman
Mr. & Mrs. Charles Kaufhold
Mr. & Mrs. Charles Keenan
Mr. & Mrs. Robert Keinath
Mr. & Mrs. John Keiner
Mr. & Mrs. Edward Keller
Mr. & Mrs. Alvin Keller
Mr. & Mrs. Charles Keller
Mr. & Mrs. Frank Kelly
Mr. & Mrs. Leo Kemen
Mr. & Mrs. William Kenan
Mr. & Mrs. Hubert Kennedy
Mr. & Mrs. Carl Kenney
Mr. & Mrs. Joseph Kenning
Mr. & Mrs. Edward Kent
Mr. & Mrs. Frank Kerley
Mr. & Mrs. Myron Kern
Mr. & Mrs. George Kessler
Mr. & Mrs. William Kiefer
Mr. & Mrs. James Kien
Mr. & Mrs. Charles Killinger
Mr. & Mrs. Donald King
Mr. & Mrs. John King
Mr. & Mrs. John C. King
Mr. & Mrs. Lawrence Kirschner
Mr. & Mrs. Milford Kist
Mr. & Mrs. Julian Klaene
Mr. & Mrs. Anthony Kleeman
Mr. & Mrs. Stanley Kleintank
Mr. & Mrs. Elmer Klett
Mr. & Mrs. Lawrence Klingenbeck
Mr. & Mrs. Albert Klosterman
Mr. & Mrs. Robert Klosterman
Mr. & Mrs. Elmer Klosterman
Mr. & Mrs. Wilbur Klosterman
Mr. & Mrs. Joseph Klug
Mr. & Mrs. Andrew Klug
Mr. & Mrs. Albert Klug
Mr. & Mrs. George Klusman
Mr. & Mrs. Edward Klusman
Mr. & Mrs. Peter Kneip
Mr. & Mrs. Gallen Kneipp
Mr. & Mrs. Lenord Knopp
Mr. & Mrs. Harry Knue
Mr. & Mrs. Paul N. Koch
Mr. & Mrs. Michael Koeninger
Mr. & Mrs. Frank Kohake
Mr. & Mrs. William Kohake
Mr. & Mrs. William Kohls
Mrs. Irma Kolde
Mr. & Mrs. Joseph Kolks
Mr. & Mrs. George Kopp
Mr. & Mrs. Harold Korman
Mr. & Mrs. Frank Korn
Mr. & Mrs. Joseph Kotzbauer
Mr. & Mrs. Edward Krabacher
Mr. & Mrs. Joseph Krabbe
Mr. & Mrs. Herman Kreimer
Mr. & Mrs. John Kreimer
Mr. & Mrs. Richard Kreimer
Mr. & Mrs. Edwin Krekeler
Mr. & Mrs. Norbert Kroeger
Mr. & Mrs. Edward Kroeger
Mrs. Eva Kroger
Mr. & Mrs. Harry Krumdick
Mr. & Mrs. Joseph Krummen
Mr. & Mrs. William Krumpe
Mr. & Mrs. Robert Kuhn
Mr. & Mrs. Norman Kumpf
Mr. & Mrs. Paul J. Kunkel
Mr. & Mrs. Clarence Kunkel
Mr. & Mrs. Peter LaFleur
Mr. & Mrs. Edwin Lagaly
Mr. & Mrs. Adolf Lager
Mr. & Mrs. Arthur Lakamp
Mr. & Mrs. Richard Lake
Mr. Mary Lally
Mr. & Mrs. James Lambert
Mrs. Margaret Lambert
Mr. & Mrs. Edward Lameier
Mr. & Mrs. Edwin Lameier
Mr. & Mrs. Howard Lange
Mr. & Mrs. Elmer Langen
Mr. & Mrs. Lawrence Langenbahn
Mr. & Mrs. Herman Larkins
Mr. & Mrs. Joseph Lasita
Mr. & Mrs. Frank Lauck
Mr. & Mrs. W. Devitt Law
Mr. & Mrs. Edward Laws
Mr. & Mrs. Raymond Leach
Mr. & Mrs. Charles LeCount
Mr. & Mrs. Jerome Lee
Mr. & Mrs. Stanley Leer
Mr. & Mrs. Daniel Lehan
Mr. & Mrs. Robert Lengerich
Mr. & Mrs. Adrian Lentz

Mr. & Mrs. Joseph Leonard
Mr. & Mrs. Walter Leuenberger
Mr. & Mrs. Raymond Lietz
Mr. & Mrs. George Link
Mr. & Mrs. Edward Linneman
Mrs. Mary Lipps
Mr. & Mrs. William Liscomb
Mr. & Mrs. James Logan
Mr. & Mrs. Herbert Lohman
Mr. & Mrs. Alvin Lonneman
Mrs. Elizabeth Looney
Mr. & Mrs. Paul Louis
Mr. & Mrs. Edwin Lucas
Mr. & Mrs. Paul Luckey
Mr. & Mrs. Alfred Ludwig
Mr. & Mrs. Charles Ludwig
Mr. & Mrs. Anthony Ludwig
Mr. & Mrs. Albert Ludwig
Mr. & Mrs. Lawrence Luebbe
Mr. & Mrs. Albert Luebbering
Mr. & Mrs. Ralph Luebbering
Mr. & Mrs. Harry Luegering
Mr. & Mrs. David Lustenberger
Mr. & Mrs. Paul Lynch
Mr. & Mrs. William Lynn
Mr. & Mrs. James C. Lyons
Mr. & Mrs. James Lyons
Mr. & Mrs. Elmer Maas
Mr. & Mrs. Clement Macke
Mr. & Mrs. Wende Maegley
Mr. & Mrs. Edward Maher
Mr. & Mrs. Edwin Maifeld
Mr. & Mrs. Jerome Maley
Mr. & Mrs. Matthew Maley
Mr. & Mrs. John Malone
Mr. & Mrs. John Maloney
Mr. & Mrs. Frank Maltry
Mr. & Mrs. Charles Marlman
Mr. & Mrs. Albert Marschall
Mr. & Mrs. William Martin
Mrs. Hilda Martin
Mr. & Mrs. Andrew Martini
Mr. & Mrs. Albert Martini
Mr. & Mrs. Frank Martini
Mr. & Mrs. Stephen Martini
Mr. & Mrs. Leonard Marx
Mr. & Mrs. George Masminster
Mr. & Mrs. Robert Maschmeier
Mr. & Mrs. J. W. Mathews
Mrs. Magdalena Matthes
Mrs. Catherine McArthur
Mr. & Mrs. Lawrence McCarthy
Mr. & Mrs. John McCarthy
Mr. & Mrs. John McCoy
Mr. & Mrs. Edward McDonald
Mr. & Mrs. John McElroy
Mr. & Mrs. Robert McElroy
Mr. & Mrs. Frank McGough
Mrs. Thelma McGowan
Mr. & Mrs. William McGowan
Mr. & Mrs. William McGrath
Mr. & Mrs. Roy McKinney
Mr. & Mrs. Ernest McMahon
Mr. & Mrs. Larry McManus

Mr. & Mrs. John McMichael
Mr. & Mrs. John McNally
Mr. & Mrs. John McRae
Mr. & Mrs. James McSorley
Mr. & Mrs. John McWilliams
Mr. & Mrs. Eugene Medl
Mr. & Mrs. Thomas Meehan
Mr. & Mrs. Howard Mees
Mr. & Mrs. George Meinhardt
Mr. & Mrs. Robert Mendenhall
Mr. & Mrs. Harry Menke
Mr. & Mrs. Edward Menkhaus
Mr. & Mrs. John Mercer
Mr. & Mrs. John Merkhofer
Mr. & Mrs. John Merriss
Mr. & Mrs. Rudolph Metsch
Mr. & Mrs. Robert Metz
Mr. & Mrs. Joseph Metzler
Mr. & Mrs. John Meyer
Mr. & Mrs. Ray Meyer
Mr. & Mrs. Frederick Meyer
Mr. & Mrs. Leonard Meyer
Mr. & Mrs. Vincent Meyer
Mr. & Mrs. Lloyd Meyer
Mr. & Mrs. Robert Meyer
Mr. & Mrs. Harry Meyer
Mr. & Mrs. Clement Middendorf
Mr. & Mrs. Henry Middendorf
Mr. & Mrs. Joseph Middendorf
Mr. & Mrs. Carl Miller
Mrs. Emma Miller
Mr. & Mrs. Louis Miller
Mr. & Mrs. Robert Miller
Mr. & Mrs. John Miller
Mr. & Mrs. Henry Miller
Mr. & Mrs. Carl F. Miller
Mr. & Mrs. Harold Miller
Mr. & Mrs. Wilfred Miller
Mr. & Mrs. James Millward
Mr. & Mrs. Ross Minneci
Mr. & Mrs. Elmer Minning
Mr. & Mrs. George Mirlenbrink
Mr. & Mrs. Carl Mock
Mr. & Mrs. Harry Moeller
Mr. & Mrs. Henry Moeller
Mr. & Mrs. Charles E. Mohr
Mr. & Mrs. Andrew Mohr
Mr. & Mrs. Walter Mohrhaus
Mr. & Mrs. Albert Molique
Mr. & Mrs. Michael Moll
Mr. & Mrs. Florian Mollner
Mr. & Mrs. James Monahan
Mr. & Mrs. Lawrence Mondary
Mr. & Mrs. Robert Monnig
Mr. & Mrs. Lawrence Monnig
Mr. & Mrs. Lloyd Moore
Mr. & Mrs. Lawrence Moormann
Mr. & Mrs. George Morano
Mr. & Mrs. John Morbitzer
Mr. & Mrs. Raymond Morgan
Mr. & Mrs. Richard Morman
Mr. & Mrs. Edward Morris
Mr. & Mrs. Sydney Moss
Mr. & Mrs. Albert Muckerheide

Mr. & Mrs. Nicholas Mueller
Mr. & Mrs. Francis Mueller
Mr. & Mrs. Charles Mueller
Mrs. Vera Mueller
Mr. & Mrs. Edward Mulcahy
Mr. & Mrs. Robert Murnan
Mr. & Mrs. Edward Murphy
Mr. & Mrs. John Murray
Mr. & Mrs. Louis Naegele
Mr. & Mrs. Theodore Naegele
Mr. & Mrs. Norbert Neiheisel
Mr. & Mrs. Stanley Neiheisel
Mr. & Mrs. Walter Neiheisel
Mr. & Mrs. Raymond Nelson
Mr. & Mrs. Fred Nemann
Mr. & Mrs. William Neu
Mr. & Mrs. Richard Neumann
Mr. & Mrs. Joseph Nevins
Mr. & Mrs. William Neyer
Mr. & Mrs. Bill Neyer
Mr. & Mrs. Aaron Niederbaumer
Mr. & Mrs. Robert Niehaus
Mr. & Mrs. Gregory Niehaus
Mr. & Mrs. Louis Niehaus
Mr. & Mrs. Robert Niehoff
Mr. & Mrs. Nicholas Nierlich
Mr. & Mrs. Merlin Nodler
Mr. & Mrs. Paul Noe
Mr. & Mrs. John Noehring
Mr. & Mrs. Harry Nolan
Mr. & Mrs. Clifford Noll
Mr. & Mrs. Francis Noll
Mr. & Mrs. Edward Nolte
Mr. & Mrs. Henry Norton
Mr. & Mrs. Stephen Novotni
Mr. & Mrs. William Nusekabel
Mr. & Mrs. George Ober
Mr. & Mrs. Neil O'Brien
Mr. & Mrs. Patrick O'Brien
Mr. & Mrs. Neil O'Connor
Mr. & Mrs. John O'Hara
Mrs. Helen Ohmer
Mr. & Mrs. Joseph Oker
Mr. & Mrs. Paul O'Leary
Mr. & Mrs. Charles Oliver
Mr. & Mrs. Douglas Oliver
Mr. & Mrs. Robert O'Mara
Mrs. Angela Orlando
Mr. & Mrs. William O'Rourke
Mr. & Mrs. Frank Osterhues
Mr. & Mrs. Clarence Ott
Mr. & Mrs. Dayton Ott
Mr. & Mrs. Edward Ottaway
Mr. & Mrs. Allen Ottaway
Mr. & Mrs. Richard Otten
Mr. & Mrs. Louis Otting
Mr. & Mrs. Elmer Otto
Mr. & Mrs. James Owens
Mr. & Mrs. Joseph Paff
Mr. & Mrs. Edward Pakola
Mr. & Mrs. Robert Pantle
Mr. & Mrs. Harvey Paschka
Mr. & Mrs. Cyril Peaker
Mr. & Mrs. Anthony Pedoto

Mrs. Mildred Peet
Mr. & Mrs. Elmer Pelzel
Mr. & Mrs. Joseph Perrmann
Mr. & Mrs. Russell Peters
Mr. & Mrs. Robert Pfalz
Mr. & Mrs. Edgar Pfalz
Mr. & Mrs. Milton Pfliegel
Mr. & Mrs. August Piening
Mr. & Mrs. Frank Pieper
Mr. & Mrs. Elmer Pinger
Mr. & Mrs. Willard Pitchford
Mr. & Mrs. Peter Pitstick
Mr. & Mrs. Russell Poland
Mr. & Mrs. William Postel
Mr. & Mrs. James Powell
Mrs. Barbara H. Powell
Mr. & Mrs. Harry Powell
Mr. & Mrs. Kermit Price
Mr. & Mrs. William Procaccino
Mr. & Mrs. Willard Prost
Mr. & Mrs. Charles Pursifull
Mr. & Mrs. Urban Quatman
Mr. & Mrs. Paul Quatman
Mr. & Mrs. Joseph Rack
Mr. & Mrs. LeRoy Raeckers
Mr. & Mrs. Oscar Rahe
Mr. & Mrs. Henry Rahm
Mr. & Mrs. Edward Raker
Mr. & Mrs. Walter Raterman
Mr. & Mrs. John Ray
Mr. & Mrs. Peter Rebold
Mr. & Mrs. Bernard Reckers
Mr. & Mrs. William Reder
Mr. & Mrs. William Reeves
Mr. & Mrs. Guy Reichrath
Mr. & Mrs. Jacob Reinert
Mr. & Mrs. Wilfred Reinhart
Mr. & Mrs. Anthony Reinstatler
Mr. & Mrs. Lawrence Reiring
Mr. & Mrs. Joseph Reis
Mr. & Mrs. Edwin Reisinger
Mrs. Edna Rennekamp
Mr. & Mrs. Edward Renneker
Mr. & Mrs. John Renner
Mr. & Mrs. Elmer Rentschler
Mr. & Mrs. George Reuss
Mr. & Mrs. Edward Reverman
Mr. & Mrs. Edward Reynolds
Mr. & Mrs. William Reynolds
Mr. & Mrs. Richard Rhoades
Mrs. Lillian Richardson
Mr. & Mrs. Edward Rickert
Mr. & Mrs. Paul Ridder
Mr. & Mrs. William Ridder
Mr. & Mrs. David Rieder
Mr. & Mrs. Karl Riedl
Mr. & Mrs. Donald Ring
Mr. & Mrs. Raymond Risch
Mr. & Mrs. Umberto Ritti
Mr. & Mrs. Alfred Roa
Mr. & Mrs. Joseph Robbe
Mr. & Mrs. August Robben
Mr. & Mrs. Lawrence Robbins
Mr. & Mrs. Joseph Roberto
Mrs. Mary Roberts
Mr. & Mrs. Omer Robinette
Mrs. Grace Robinson
Mr. & Mrs. Gene Robinson
Mr. & Mrs. William Robinson
Mr. & Mrs. Robert Robinson
Mr. & Mrs. Edward Robinson
Mr. & Mrs. Edward Roddy
Mr. & Mrs. Willard Roedersheimer
Mr. & Mrs. Edwin Rogers
Mr. & Mrs. John Rogers
Mr. & Mrs. Leslie Rogers
Mr. & Mrs. Edwin Rogers
Mr. Clarence Rolfes
Mr. & Mrs. Robert Roncker
Mr. & Mrs. Edwin Roney
Mr. & Mrs. John Rosen
Mr. & Mrs. Robert Rosenfeld
Mr. & Mrs. Howard Rosfelder
Mr. & Mrs. Joseph Rothan
Mr. & Mrs. Ben Rothert
Mr. & Mrs. Edward Rowekamp
Mr. & Mrs. Virgil Rowley
Mr. & Mrs. Louis Ruehl
Mr. & Mrs. Charles Ruff
Mr. & Mrs. Albert Rush
Mr. & Mrs. Wesley Rutenschroer
Mr. & Mrs. Albert Ruwe
Mr. & Mrs. Allen Ryan
Mr. & Mrs. Leo Saalfeld
Mr. & Mrs. George Saba
Mr. & Mrs. Robert Sahnd
Mr. & Mrs. Cyril Sand
Mr. & Mrs. Wilson Sander
Mr. & Mrs. Edwin Sauer
Mr. & Mrs. William Saupe
Mr. & Mrs. Theodore Schaaf
Mr. & Mrs. William Schachleiter
Mr. & Mrs. Lloyd Schaefer
Mr. & Mrs. Richard Schaerer
Mr. & Mrs. Charles Schafer
Mr. & Mrs. John Schaffer
Mr. & Mrs. George Schaible
Mr. & Mrs. Arthur Schaller
Mr. & Mrs. Robert Scheidt
Mr. & Mrs. Raymond Scheidt
Mr. & Mrs. Norbert Scheper
Mr. & Mrs. Jack Scheper
Mr. & Mrs. Joseph Scherer
Mr. & Mrs. Robert Scherer
Mr. & Mrs. Charles Schiller
Mr. & Mrs. Edmund Schindler
Mr. & Mrs. John Schlesinger
Mr. & Mrs. Alvin Schlinkert
Mr. & Mrs. Thomas Schlinkert
Mr. & Mrs. Melvin Schlomer
Mr. & Mrs. Edward Schmerber
Mr. & Mrs. Norbert Schmid
Mrs. Anna Schmidt
Mr. & Mrs. Edward Schmidt
Mr. & Mrs. Charles Schneider
Mr. & Mrs. John Schneider
Mr. & Mrs. John Schnieder
Mr. & Mrs. Frank Schnieders
Mr. & Mrs. Frank Schnur
Mr. & Mrs. Charles Schoch
Mr. & Mrs. Edward Schoening
Mr. & Mrs. Thomas Schoenung
Mr. & Mrs. Daniel Schonhoft
Mr. & Mrs. Joseph Schorsch
Mr. & Mrs. William Schrader
Mr. & Mrs. Robert Schrage
Mr. & Mrs. Harry Schrand
Mr. & Mrs. Herbert Schrand
Mr. & Mrs. Vernon Schroeder
Mr. & Mrs. Francis Schroeder
Mr. & Mrs. Raymond Schroeder
Mr. & Mrs. Harold Schroer
Mr. & Mrs. Oliver Schroer
Mr. & Mrs. Bernard J. Schroot
Mr. & Mrs. Donald Schuerman
Mr. & Mrs. Albert Schulte
Mr. & Mrs. Henry Schulte
Mr. & Mrs. Lawrence Schulten
Mr. & Mrs. John Schultz
Mr. & Mrs. Joseph Schultz
Mrs. Catherine Schultz
Mr. & Mrs. Frank Schulz
Mr. & Mrs. Paul Schulz
Mr. & Mrs. Clarence Schuman
Mr. & Mrs. Joseph Schuster
Mr. & Mrs. Anthony Schutte
Mr. & Mrs. Howard Schutte
Mr. & Mrs. R. A. Schutte
Mr. & Mrs. Clement Schwab
Mr. & Mrs. Robert Schwab
Mr. & Mrs. Eugene Schwarber
Mr. & Mrs. John Schwartz
Mr. & Mrs. Bernard Seger
Mr. & Mrs. Stanley Seger
Mr. & Mrs. Harold Seibert
Mr. & Mrs. Edward Seifert
Mr. & Mrs. Irvin Seitz
Mr. & Mrs. Robert Seitzer
Mr. & Mrs. Anthony Seiwert
Mr. & Mrs. Roy Selby
Mr. & Mrs. Oscar Sellet
Mr. & Mrs. Stanley Serey
Mr. & Mrs. Frank Setters
Mr. & Mrs. Harry Seurkamp
Mr. & Mrs. Thomas Shannon
Mr. & Mrs. Edward Sharkey
Mr. & Mrs. Thomas Shaw
Mr. & Mrs. Edward Sheldon
Mrs. Kay Shields
Mr. & Mrs. Lawrence Shriver
Mr. & Mrs. Joseph Sicking
Mrs. Romilda Siemer
Mr. & Mrs. Michael Sieve
Mr. & Mrs. Richard Simon
Mr. & Mrs. Roy Sinnard
Mr. & Mrs. John Skelly
Mr. & Mrs. Clifford Smith
Mr. & Mrs. Joseph Smith
Mr. & Mrs. Albert Smith
Mr. & Mrs. Joseph Soete
Mr. & Mrs. Matthew Sohmer
Mr. & Mrs. Allen Solomon

Mr. & Mrs. William Sonderman
Mr. & Mrs. George Sparke
Mr. & Mrs. Henry Specht
Mr. & Mrs. George Spencer
Mr. & Mrs. Cesare Spinelli
Mr. & Mrs. Raymond Spitzmueller
Mr. & Mrs. Charles Stacey
Mr. & Mrs. Joseph Stacey
Mr. & Mrs. Ralph Stalf
Mr. & Mrs. Edward Stanton
Mr. & Mrs. Edwin Stauss
Mr. & Mrs. Charles St. Charles
Mr. & Mrs. Lawrence Steinbeck
Mr. & Mrs. Richard Steinkamp
Mr. & Mrs. Theodore Steinker
Mr. & Mrs. Thomas Steinman
Mr. & Mrs. Robert Stenger
Mr. & Mrs. LeRoy Stenger
Mr. & Mrs. Arch Stewart
Mr. & Mrs. Robert Stewart
Mr. & Mrs. John Stiegler
Mr. & Mrs. Oliver Stiens
Mrs. Henrietta Stitzel
Mr. & Mrs. Elmer Stockelman
Mr. & Mrs. Theodore Stolze
Mr. & Mrs. William Stowe
Mr. & Mrs. George Strassell
Mr. & Mrs. Stanley Streicher
Mr. & Mrs. Joseph Stricker
Mr. & Mrs. William Strothman
Mr. & Mrs. George Suder
Mr. & Mrs. Thomas Sullivan
Mr. & Mrs. Jerome Sullivan
Mr. & Mrs. Joseph Sunderman
Mr. & Mrs. John Sweeney
Mrs. Florence Swick
Mrs. Alice Taft
Mr. & Mrs. Raymond Tekulve
Mr. & Mrs. Arthur Tenhundfeld
Mr. & Mrs. Dick Tensi
Mr. & Mrs. Lawrence Tepe
Mr. & Mrs. Paul Tepe
Mr. & Mrs. Raymond Tepe
Mr. & Mrs. Peter Terefenko
Mr. & Mrs. Frank Thernes
Mr. & Mrs. George Theurer
Mr. & Mrs. Richard Thieman
Mr. & Mrs. Arthur Thinnes
Mr. & Mrs. Fred Thomas
Mr. & Mrs. Ozzie Thompson
Mr. & Mrs. Arthur Thompson
Mr. & Mrs. Frank Threm
Mr. & Mrs. Louis Tieman
Mr. & Mrs. Lawrence Tiettmeyer
Mr. & Mrs. Henry Tighe
Mrs. Dorothy Timmers
Mr. & Mrs. Raymond Toepfert
Mr. & Mrs. John Tolle
Mr. & Mrs. Peter Topicz
Mr. & Mrs. Harold Townsend
Mr. & Mrs. Arthur Treinen
Mr. & Mrs. John Troehler
Mr. & Mrs. Carlos Tromey
Mr. & Mrs. Robert Tully
Mr. & Mrs. Thomas Tully
Mr. & Mrs. Anderson Turner
Mr. & Mrs. Larry Turner
Mr. & Mrs. Edwin Uhlenbrock
Mr. & Mrs. Frank Umberg
Mr. & Mrs. Raymond Umberg
Mr. & Mrs. Carl Vance
Mr. & Mrs. Richard VanDeRyt
Mr. & Mrs. Basil Vaught
Mr. & Mrs. Arnold Veneman
Mr. & Mrs. Gerard Ventre
Mr. & Mrs. Robert Vincent
Mr. & Mrs. Carl Vitt
Mr. & Mrs. John Voelker
Mr. & Mrs. Austin Voelker
Mr. & Mrs. Joseph Vogel
Mr. & Mrs. Gerhard Vogeler
Mr. & Mrs. Pirmin Vogelgesang
Mr. & Mrs. Frank VonHolle
Mr. & Mrs. Philip Vorherr
Mr. & Mrs. Frank Vorholt
Mr. & Mrs. Guenther Voss
Mr. & Mrs. Ralph Vuotto
Mr. & Mrs. Edwin Wade
Mr. & Mrs. Larry Wagner
Mr. & Mrs. Joe Wagner
Mr. & Mrs. John Wahl
Mr. & Mrs. Jerome Wahl
Mr. & Mrs. Craig Wainscott
Mr. & Mrs. Frank Waldron
Mr. & Mrs. William Wall
Mr. & Mrs. Roy Waller
Mr. & Mrs. Joseph Walsh
Mr. & Mrs. Vincent Walsh
Mr. & Mrs. Walter Walsh
Mr. & Mrs. Albert Walter
Mr. & Mrs. William Walter
Mr. & Mrs. Clarence Waltz
Mr. & Mrs. Carl Weber
Mr. & Mrs. Joseph Weber
Mr. & Mrs. Joseph C. Weber
Mr. & Mrs. Francis Weber
Mr. & Mrs. Charles Weberding
Mr. & Mrs. Clarence Wegman
Mr. & Mrs. Eugene Wegman
Mrs. Mary Louise Wegman
Mrs. Marie Wegman
Mr. & Mrs. Arthur Weigand
Mr. & Mrs. Sidney Weiner
Mr. & Mrs. Harry Welsh
Mr. & Mrs. Earl Wempe
Mr. & Mrs. Edward Wernke
Mr. & Mrs. Peter Weron
Mr. & Mrs. William Westendorf
Mr. & Mrs. Louis Westerkamp
Mr. & Mrs. Frank Whalen
Mr. & Mrs. Louis Wherle
Mr. & Mrs. John Whitaker
Mr. & Mrs. Joseph Wick
Mr. & Mrs. William Wiesner
Mr. & Mrs. Joseph Wilhelm
Mr. & Mrs. August Wilke
Mr. & Mrs. Bernard Wilkinson
Mr. & Mrs. Ray Willenborg
Mr. & Mrs. George Williamson
Mr. & Mrs. Edward Wills
Mr. & Mrs. William Wilson
Mr. & Mrs. Frank Wilzbach
Mr. & Mrs. John Windholtz
Mr. & Mrs. Emil Windholtz
Mr. & Mrs. Ray Winterhalter
Mr. & Mrs. Joseph Witsken
Mr. & Mrs. Lawrence Witsken
Mr. & Mrs. Joseph Witson
Mr. & Mrs. Paul Witte
Mr. & Mrs. Richard Witterstaetter
Mrs. Agatha Wittich
Mr. & Mrs. Paul Wittrock
Mr. & Mrs. Edward Wohlfrom
Mr. & Mrs. Herbert Wolfer
Mr. & Mrs. John Wollering
Mr. & Mrs. Joseph Wood
Mr. & Mrs. Joseph Worst
Mr. & Mrs. William Wright
Mr. & Mrs. Ralph Wuest
Mrs. Helen Wulfekuhl
Mr. & Mrs. Emil Wurtz
Mr. & Mrs. Raymond Wurtz
Mr. & Mrs. Clifford Wynn
Mr. & Mrs. Raymond Yeazell
Mr. & Mrs. John Yunker
Mr. & Mrs. Ernest Zimmerman
Mr. & Mrs. A. Zimmermann
Mr. & Mrs. Paul Zloba
Mr. & Mrs. Arthur Zuber
Mr. & Mrs. John Zwick

Father Sicking contemplates Father Cornwell's next move.

FACULTY AT PLAY

Father Vocke hopes for a strike.

BUILDING A NEW ELDER

Monsignor Kuhn blesses the ground at ceremonies opening a new era in Elder's history.

A welcomed sight occurs at Elder.

SENIOR ACTIVITIES

Edward H. Aug; Auger; C.S.M.C. 1, 2, 3, 4; Elderado 4; Football 1, 2, 3, 4; Honor Student 1, 2.
Henry F. Ausdenmoore; Hank; C.S.M.C. 1, 2, 3, 4.
Thomas E. Aylward; C.S.M.C. 1, 2, 3, 4; Cafeteria Worker 1, 2, 3, 4; Honor Student 1, 2.
Albert H. Babey; Al; C.S.M.C. 1, 2, 3, 4.
William B. Becker; Beck; Honor Student 1; C.S.M.C. 1, 2, 3, 4.
Gerald C. Beckmann; Clem; C.S.M.C. 1, 2, 3, 4.
Jerome W. Beckmeyer; Pete; C.S.M.C. 1, 2, 3, 4; Activities 4; Dramatic 1, 4.
Kenneth D. Beckstedt; Ken; Transportation 4; C.S.M.C. 1, 2, 3, 4.
Urban J. Besl; Transportation 3; Activities 4; C.S.M.C. 1, 2, 3, 4.
William B. Birkenheuer; Turk; C.S.M.C. 1, 2, 3, 4.
Richard V. Bley; George; Elderado 4; Activities 4; C.S.M.C. 1, 2, 3, 4; Glee Club 4.
Henry W. Boesing; Boes; C.S.M.C. 1, 2, 3, 4; Elderaide 1.
Gerald E. Boland; Jake; Activities 4; C.S.M.C. 1, 2, 3, 4.
Harlod L. Brooks; Lee; Honor Student 1, 2, 3; C.S.M.C. 1, 2, 3, 4.
Richard T. Brunsman; Snurb; Honor 3; C.S.M.C. 1, 2, 3, 4.
Nicholas R. Bucher; Nick; C.S.M.C. 1, 2, 3, 4.
Thomas H. Bugenstock; Vigilantes 4; Activities 4; C.S.M.C. 1, 2, 3, 4; Dramatic 1, 2, 3, 4.
Donald E. Burns; Don; C.S.M.C. 1, 2, 3, 4; Football 2; Basketball 1; Baseball 4.
Philip E. Busch; Flee; C.S.M.C. 1, 2, 3, 4.
James P. Busche; C.S.M.C. 1, 2, 3, 4.
Robert E. Byrne; Zorro; Honor 1, 2, 3; C.S.M.C. 1, 2, 3, 4; Football 1.
Jerome A. Carle; Jock; C.S.M.C. 1, 2, 3, 4; Cafeteria Worker 2, 3, 4.
John N. Carpenter; Carp; C.S.M.C. 1, 2, 3, 4; Cafeteria 1, 2.
Richard F. Christen; Chris; C.S.M.C. 1, 2, 3, 4; Activities 4.
Edward M. Conlon; Ed; C.S.M.C. 1, 2, 3, 4.
Kenneth L. Cook; Nook; C.S.M.C. 1, 2, 3, 4; Baseball 1.
Edward J. Cummings; Buzz; C.S.M.C. 1, 2, 3, 4; Elderado 4; Honor Student 1, 2.
Joseph J. Dehler; Rat; C.S.M.C. 1, 2, 3, 4; Honor Student 1.
Claude R. Dell; Flash; C.S.M.C. 1, 2, 3, 4; Football 2, 3, 4; Track 1, 2, 3; Band 1, 2.
Robert W. Diers; Howard; C.S.M.C. 1, 2, 3, 4; Honor Student 3; Vigilante 4; Football 1, 2, 4.
W. Anthony Eichhold; Ike; C.S.M.C. 1, 2, 3, 4; Activities 4; Intramurals 1.
Richard W. Eisle; Eise; C.S.M.C. 1, 2, 3, 4; Football 1, 2, 3, 4; Track 2, 3.
Edward L. Emmerling; Ed; C.S.M.C. 1, 2, 3, 4; Intramurals 1.
Donald R. Farrell; Red; C.S.M.C. 1, 2, 3, 4; Band 1, 2, 3, 4; Vigilante 3.
Robert D. Farrell; Dash; C.S.M.C. 1, 2, 3, 4; Football 1, 2, 3, 4; Elderado 4; Baseball 1, 3, 4.
Thomas Albert Feist; Knucks; C.S.M.C. 1, 2, 3, 4.
Raymond J. Fern; Stinky; C.S.M.C. 1, 2, 3, 4; Cafeteria 1; Basketball 1; Intramural 1.
John B. Flanagan; Flan; C.S.M.C. 1, 2, 3, 4; Honor Student 1, 2; Vigilante 4; Activities 4.
Thomas L. Flanigan; Irish; C.S.M.C. 1, 2, 3, 4; Football 1, 2, 3, 4; Baseball 3, 4; Track 1, 2, 3.
Roger P. Frederick; Frog; C.S.M.C. 1, 2, 3, 4.
Michael J. Gavin; Mick; C.S.M.C. 1, 2, 3, 4.
John A. Geiger; Jack; C.S.M.C. 1, 2, 3, 4; Honor Student 1, 2, 3, 4; Elderado 4; Vigilante 4.
Robert C. Geigle; Whip; C.S.M.C. 1, 2, 3, 4; Honor Student 1, 2, 3; Dramatics 1, 2, 3, 4.
Lawrence R. Glandorf; Tube; C.S.M.C. 1, 2, 3, 4; Vigilante 4; Activities 3, 4; Dramatics 3, 4.
Kevin W. Gleason; Kev; C.S.M.C. 1, 2, 3, 4; Football 1; Honor Student 1.
Thomas M. Goetz; Tom; C.S.M C 1, 2, 3, 4.
Bruce C. Goins; Goose; C.S.M.C. 1, 2, 3, 4; Football 2.
Robert A. Gregory; Bob; C.S.M.C. 1, 2, 3, 4.

James P. Gresham; Jim; C.S.M.C. 1, 2, 3, 4; Camera 1.
J. Terrence Greve; Greves; C.S.M.C. 1, 2, 3, 4; Activities 4; Golf 1, 2, 3, 4; Elderado 4.
Timothy R. Griffin; Bird-dog; C.S.M.C. 1, 2, 3, 4.
Joseph A. Grote; Whitey; C.S.M.C. 1, 2, 3, 4; Cafeteria 1, 2, 3, 4.
Karl A. Hamberg; Hamy; C.S.M.C. 1, 2, 3, 4; Dramatic Club 1, 2, 3, 4; Vigilante 4; Activities 4.
Werner R. Harms; Roscoe; C.S.M.C. 1, 2, 3, 4; Camera 1; Honor Pin 2.
Leonard J. Hausman; Len; C.S.M.C. 1, 2, 3, 4; Chemistry 4; Science 3.
James E. Heisel; Heis; C.S.M.C. 1, 2, 3, 4; Elderado 4; Basketball 1, 2; Activities 4; Quill 3.
William P. Helmes; Bill; C.S.M.C. 1, 2, 3, 4; Cafeteria 2; Band 1.
Robert J. Herzog; Buzz; C.S.M.C. 1, 2, 3, 4; Camera 1; Baseball 1.
Ronald P. Hewald; Ron; C.S.M.C. 1, 2, 3, 4; Vigilante 4; Honor Student 1.
William W. Heyob; "B"; C.S.M.C. 1, 2, 3, 4; Intramurals 1.
James W. Holtel; Hot; C.S.M.C. 1, 2, 3, 4; Usher 1, 2; Honor Student 1.
Jerome F. Holtel; Jerry; C.S.M.C. 1, 2, 3, 4; Usher 1, 2, 3, 4; Vigilante 4; Honor Student 1.
Albert A. Holzschuh; Al; C.S.M.C. 1, 2, 3, 4; Usher 1; Chemistry 4.
James J. Humbert; Hump; C.S.M.C. 1, 2, 3, 4; Intramurals 1; Chemistry 4.
Thomas H. Humpert; Tom; C.S.M.C. 1, 2, 3, 4.
Joseph M. Iacobucci; Iac; C.S.M.C. 1, 2, 3, 4.
David T. Jeanmougin; Moe; C.S.M.C. 1, 2, 3, 4; Chemistry 4.
Leonard R. Jones; Jonsey; C.S.M.C. 1, 2, 3, 4; Activities 4.
E. James Jostworth; Jos; C.S.M.C. 1, 2, 3, 4; Football 1, 2, 3, 4; Baseball 1; Track 2, 3.
David C. Juengling; Ching; C.S.M.C. 1, 2, 3, 4.
Jerrold O. Juergens; Jerry; C.S.M.C. 1, 2, 3, 4; Honor Student 2.
Stephen T. Kain; Steve-A-Ri-No; C.S.M.C. 1, 2, 3, 4; Band 1, 2, 3, 4; Vigilante 2, 4.
William G. Kallschmidt; Bud; C.S.M.C. 1, 2, 3, 4; Band 1, 2.
Norbert J. Kappen; Norb; C.S.M.C. 1, 2, 3, 4; Honor Student 1; Cafeteria Worker 1, 2.
Joseph E. Kathman; Joe; C.S.M.C. 1, 2, 3, 4; Vigilantes 4; Honor Student 1; Band 1, 2, 3, 4.
Edward J. Keller; Ed; C.S.M.C. 1, 2, 3, 4; Camera Club 2; Honor Student 3.
Thomas H. Kelly; Kell; C.S.M.C. 1, 2, 3, 4; Vigilantes 4; Baseball 1, 3, 4.
Robert W. Kenan; Robby; C.S.M.C. 1, 2, 3, 4; Basketball 2; Glee Club 4; Vigilantes 4.
William L. Kiefer; Kief; C.S.M.C. 1, 2, 3, 4; Cafeteria Worker 1, 2.
Albert B. Kleinberg; Al; C.S.M.C. 1, 2, 3, 4.
Thomas E. Klusman; Klus; C.S.M.C. 1, 2, 3, 4; Honor Student 1, 2; Football 1, 2, 3, 4.
Richard M. Koeninger; Dick; C.S.M.C. 1, 2, 3, 4; Activities Committee 4.
Ronald W. Kohake; Ron; C.S.M.C. 1, 2, 3, 4; Honor Student 1, 2.
Robert A. Kopp; C.S.M.C. 1, 2, 3, 4; Vigilantes 4; Honor Student 2, 3.
Richard W. Korn; Ake; C.S.M.C. 1, 2, 3, 4.
Carl H. Kreimer; C.S.M.C. 1, 2, 3, 4.
John Kreimer; Jack; C.S.M.C. 1, 2, 3, 4; Chemistry Club 4.
William F. Krumpe; Wild Bill; C.S.M.C. 1, 2, 3, 4; Cheerleader 1; Band 2, 3, 4.
Marion D. Kunkel; Marmaduke; C.S.M.C. 1, 2, 3, 4; Glee Club 3, 4; Honor Student 3.
Donald J. Lally; Lal; C.S.M.C. 1, 2, 3, 4; Football Mgr. 3, 4.
Allen R. Langenbahn; Al; C.S.M.C. 1, 2, 3, 4; Tennis 1; Honor Student 1, 2, 3.
James Leahy; C.S.M.C. 1, 2, 3, 4.
Robert W. Leuenberger; Lue; C.S.M.C. 1, 2, 3, 4; Elderado 4; Football 1, 2, 3, 4.
William B. Liscomb; Duke; C.S.M.C. 1, 2, 3, 4; Activities Committee 4.
Thomas P. Lonneman; Lot; C.S.M.C. 1, 2, 3, 4; Dramatic Club 1, 2, 3.
Jerome E. Ludwig; Lud; C.S.M.C. 1, 2, 3, 4; Football 1, 2, 3, 4; Track 2, 3; Vigilantes 4.
John L. Luebbe; Goldie; C.S.M.C. 1, 2, 3, 4.
Thomas W. Luebbering; Moose; C.S.M.C. 1, 2, 3, 4; Honor Student 2; Vigilantes 4; Football 2.
Terrence J. Lynch; Terry; C.S.M.C. 1, 2, 3, 4; Vigilantes 4.
James E. Lyons; Tiger; C.S.M.C. 1, 2, 3, 4; Cafeteria 1, 2, 3; Football Mgr. 2.
Elmer J. Maas; Peat; C.S.M.C. 1, 2, 3, 4; Activities 4; Usher 2.
Wendel J. Maegley; Wendy; C.S.M.C. 1, 2, 3, 4; Activities 4; Football 1, 2, 3, 4; Basketball 1.

James T. Maher; Moo-Moo; C.S.M.C. 1, 2, 3, 4; Concession 1, 2, 3.
Henry A. Maifeld; Sagebrush; C.S.M.C. 1, 2, 3, 4; Activities 4; Purple Quill 3; Usher 1, 3, 4.
John P. Malone; Hunkey; C.S.M.C. 1, 2, 3, 4; Football 1; Honor Student 1, 2, 3.
Thomas J. Maloney; Beetle; C.S.M.C. 1, 2, 3, 4.
William J. McCarthy; Little Emil; C.S.M.C. 1, 2, 3, 4; Vigilantes 4; Elderado 4; Glee Club 4.
James McDonald; Mac; C.S.M.C. 1, 2, 3, 4.
Daniel N. McElroy; Mac.
Patrick H. McGowen; Pat.
Thomas M. McMahon; Mac.
John C. McWilliams; Mac.
Terence A. Meehan; Terry.
Gerald T. Menke; Menk.
Edward T. Meyer.
J. William Meyer; Bill.
John L. Miller; Mill; C.S.M.C. 1, 2, 3, 4; Usher 1.
P. Sam Minneci; Cimoli; C.S.M.C. 1, 2, 3, 4; Vigilante 4; Football 1, 2; Glee Club 4.
Carl G. Mock; Jerry; C.S.M.C. 1, 2, 3, 4.
Walter N. Moll; Mort; C.S.M.C. 1, 2, 3, 4; Tennis 1, 2, 3, 4; Band 1, 2, 3, 4.
Edward W. Morris; Ed; C.S.M.C. 1, 2, 3, 4; Band 1, 2, 3.
Norbert J. Mueller; Norb; C.S.M.C. 1, 2, 3, 4; Camera 1, 2; Vigilante 4; Elderaide 1, 2, 3.
Ronald L. Mueller; Ron; C.S.M.C. 1, 2, 3, 4; Camera 1, 2; Vigilante 4; Track 1, 2.
Fred A. Nemann; Butch; C.S.M.C. 1, 2, 3, 4; Football 1, 2, 3, 4; Track 2, 3; Baseball 1.
George A. Neumann; Rock; C.S.M.C. 1, 2, 3, 4.
Joseph W. Nevins; Harky; C.S.M.C. 1, 2, 3, 4; Elderado 4; Activities 4; Intramural 1.
Richard H. Neyer; Dick; C.S.M.C. 1, 2, 3, 4; Honor Student 1, 2.
Daniel A. Niehaus; Knees; C.S.M.C. 1, 2, 3, 4; Basketball Mgr. 2, 3.
James A. Niehaus; Bear; C.S.M.C. 1, 2, 3, 4; Football 2, 3, 4; Vigilantes 4; Activities 4.
Louis D. Niehaus; Dome; C.S.M.C. 1, 2, 3, 4; Baseball 1, 3, 4; Honor Student 1.
Michael W. O'Brien; Mike; C.S.M.C. 1, 2, 3, 4; Intramural 1.
John Ohmer; John; C.S.M.C. 1, 2, 3, 4; Cafeteria Workers 1, 2; Football Var. 4, Res. 2, Fresh. 1.
Albert C. Orlando; Al; C.S.M.C. 2, 3, 4.
Peter A. Ostmann; Pete; C.S.M.C. 1, 2, 3, 4; Football Mgr. 2, 3, 4; Intra. Basketball 1.
Carl V. Ottaway; Carl; C.S.M.C. 1, 2, 3, 4; Football Var. 4, Res. 2, Fresh. 1.
James P. Owens; Bud; C.S.M.C. 1, 2, 3, 4.
Ronald G. Pelzel; Pelz; C.S.M.C. 1, 2, 3, 4; First Honors 1, 2, 3, 4; Cafeteria 1, 2, 3, 4.
Ernest E. Prater; Prats; C.S.M.C. 1, 2, 3, 4; Band 1, 2, 3, 4.
Joseph V. Rack; Joe; C.S.M.C. 1, 2, 3, 4; Vigilante 4.
Henry J. Rahm; Terry; C.S.M.C. 1, 2, 3, 4; Activities 4.
Bernard H. Reckers; Bernie; C.S.M.C. 1, 2, 3, 4.
Werner S. Reichrath; Steve; C.S.M.C. 1, 2, 3, 4; Quill Staff 3; Honor Pin 2.
John A. Reder; Brown; C.S.M.C. 1, 2, 3, 4; Cafeteria 1, 2; Student Mgr. 1, 2.
David G. Reinhart; Dave; C.S.M.C. 1, 2, 3, 4; Elderaide 2.
Thomas R. Reinstatler; Rhinie; C.S.M.C. 1, 2, 3, 4; Chemistry 4; Football Var. 3, 4; Res. 2.
Joseph H. Reis; Jay; C.S.M.C. 1, 2, 3, 4; Tennis 1; Honor Student 2.
William J. Reynolds; Bene; C.S.M.C. 1, 2, 3, 4; Honor Student 2, 3, 4; Honor Pin 3.
William J. Ridder; Tex; C.S.M.C. 1, 2, 3, 4; Baseball 1; Glee Club 4; Eversharp 4.
Thomas J. Roa; Tom; C.S.M.C. 1, 2, 3, 4; Dramatics 1, 2, 3, 4; Tennis 1, 2; Intramural 1.
Joseph H. Robbe; Joe; C.S.M.C. 1, 2, 3, 4.
Paul J. Robben; Gable; C.S.M.C. 1, 2, 3, 4; Dramatic Club 1; Intramural 1.
William C. Roddy; Rodo; C.S.M.C. 1, 2, 3, 4.
Paul J. Rosen; Paul; C.S.M.C. 1, 2, 3, 4; Camera Club 1, 2; Honor Student 1, 2, 3.
Dale B. Rothert; Dale; C.S.M.C. 1, 2, 3, 4; Camera Club 1, 2; Usher 2, 3.
Raymond R. Ruehl; Rook; C.S.M.C. 1, 2, 3, 4; Baseball 1, 2, 3, 4; Basketball 1, 2; Glee Club 4.
Philip Ryan; Phil; C.S.M.C. 1, 2, 3, 4.
William M. Saba; Sabu; C.S.M.C. 1, 2, 3, 4.
Gary E. Sauer; Hank; C.S.M.C. 1, 2, 3, 4.

Charles R. Schafer; Pete; C.S.M.C. 1, 2, 3, 4.
Allen C. Schaller; Schal; C.S.M.C. 1, 2, 3, 4.
John F. Schlesinger; John; C.S.M.C. 4.
David A. Schlinkert; Slink; C.S.M.C. 1, 2, 3, 4; Football Res. 2, Fresh. 1.
John V. Schoenung; C.S.M.C. 1, 2, 3, 4; Chemistry 4; Elderaide 1; Intramural 1.
William B. Schrader; Will-Yum; C.S.M.C. 1, 2, 3, 4; Band 1, 2, 3, 4.
Robert R. Schroeder; C.S.M.C. 1, 2, 3, 4.
David R. Schroer; Purple Quill Staff 2; C.S.M.C. 1, 2, 3, 4; Cafeteria Worker 1, 2, 3.
Joseph T. Schultz; Slutz; C.S.M.C. 1, 2, 3, 4.
Clement E. Schwab; Clem; C.S.M.C. 1, 2, 3, 4.
John Schwartz; Jack; C.S.M.C. 1, 2, 3, 4; Chemistry 4.
James B. Seger; Cracker; C.S.M.C. 1, 2, 3, 4; Honor Student 1.
Irvin F. Seitz; Irv; C.S.M.C. 1, 2, 3, 4; Football 1.
Thomas M. Shannan; Mick; C.S.M.C. 1, 2, 3, 4; Football 1, 2.
Thomas J. Sicking; Sic; C.S.M.C. 1, 2, 3, 4.
Kenneth L. Shriver; Shriv; C.S.M.C. 1, 2, 3, 4.
Joseph L. Sinnard; Duke; C.S.M.C. 2, 3, 4.
Daniel J. Smith; Brooks; C.S.M.C. 1, 2, 3, 4.
Joseph C. Soete; Joe; C.S.M.C. 1, 2, 3, 4.
George C. Sparke; Sparkey; C.S.M.C. 1, 2, 3, 4; Chemistry 4; Dramatic Club 1, 2, 3, 4.
David H. Specht; Dave; C.S.M.C. 1, 2, 3, 4; Football 2, 3, 4; Track 2, 3.
Anthony D. Spinelli; Tinkerbell; C.S.M.C. 1, 2, 3, 4; Vigilante 3, 4; Band 1, 2, 3, 4.
David L. Stacy; Stace; C.S.M.C. 1, 2, 3, 4; Honor Student 1; Intramural 1.
Jerome F. Stiegler; Jerry; C.S.M.C. 1, 2, 3, 4; Dramatics 1, 2, 3, 4; Vigilante 1, 3.
James G. Strassell; Strass; C.S.M.C. 1, 2, 3, 4.
Robert A. Szempruch; Zemp; C.S.M.C. 1, 2, 3, 4; Football 1, 2.
Robert E. Schnee; Sammy; C.S.M.C. 1, 2, 3, 4; Football 1.
Robert F. Seitzer; Slim; C.S.M.C. 1, 2, 3, 4.
Arthur R. Tenhundfeld; Art; C.S.M.C. 1, 2, 3, 4; Dramatics 1.
Peter C. Terefenko; Finko; C.S.M.C. 1, 2, 3, 4; Football 3.
Thomas A. Thinnes; Tini; C.S.M.C. 1, 2, 3, 4; Activities 4; Elderado 4; Glee Club 3, 4.
Dennis W. Thueneman; Den; C.S.M.C. 1, 2, 3, 4; Cheerleader 1, 2.
Robert L. Tieman; Pink; C.S.M.C. 1, 2, 3, 4.
John F. Tolle; Smokey; C.S.M.C. 1, 2, 3, 4.
Darryl G. Turner; C.S.M.C. 1, 2, 3, 4; Football 2, 3, 4.
R. Paul Umberg; P.U.; C.S.M.C. 1, 2, 3, 4; Football 1, 2, 3, 4; Baseball 1, 2, 3, 4; Elderado 4.
William E. Vaught; Bill; C.S.M.C. 1, 2, 3, 4; Basketball 1, 2; Football 2; Baseball 1.
Gerard G. Ventre; Bruce; C.S.M.C. 1, 2, 3, 4; Honor Student 1, 2, 4; Football 3, 4; Activities 4.
Richard C. Vogel; Dick; C.S.M.C. 1, 2, 3, 4; Baseball 1, 3, 4; Basketball 1.
Robert Vogeler
Gerald E. Vorholt; Jer; C.S.M.C. 1, 2, 3, 4; Chemistry 4; Intramurals 1.
Ralph E. Vuotto; Ralph; C.S.M.C. 1, 2, 3, 4; Football 1, 2, 3, 4; Intramurals 1; Baseball 1.
Daniel P. Wall; Dan; C.S.M.C. 1, 2, 3, 4; Baseball 1, 2, 3, 4; Football 1; Intramurals 1.
Ronald L. Waller; Tiny; C.S.M.C. 1, 2, 3, 4; Vigilante 2, 3, 4; Band 1, 2, 3, 4; Chemistry 4.
George L. Walter; Bucky; C.S.M.C. 1, 2, 3, 4; Football 1, 2, 3, 4; Chemistry 4; Intramurals 1.
Joseph C. Weber; Ned; C.S.M.C. 1, 2, 3, 4; Honor Student 1, 2; Honor Pin 2.
Donald P. Wegman; Shadow; C.S.M.C. 1, 2, 3, 4; Honor Student 1.
David E. Wempe; Dave; C.S.M.C. 1, 2, 3, 4.
Peter F. Weron; Pete; C.S.M.C. 1, 2, 3, 4; Football 1, 2, 3, 4; Activities 4; Golf 2, 3, 4.
Robert L. Wherle; Bob; C.S.M.C. 1, 2, 3, 4; Dramatics 2, 3; Vigilante 4; Cheerleader 2, 3.
James R. Wilson; Sonny; C.S.M.C. 4.
John G. Wittich; Butch; C.S.M.C. 1, 2, 3, 4; Band 2.
Arthur P. Wittrock; Big Art; C.S.M.C. 1, 2, 3, 4; Band 1, 2, 3, 4; Basketball 1; Football 1.
Albert J. Worst; Al; C.S.M.C. 1, 2, 3, 4; Quil Staff 3, 4; Honor Student 2; Honor Pin 2.
Robert E. Zimmerman; Bob; C.S.M.C. 1, 2, 3, 4; Honor Student 1, 2, 3, 4; Intramurals 1.

LAST WILL AND TESTIMONY OF THE CLASS OF 1958

We, the graduating class of 1958 being of sound mind and body, denote that this be our last will and testimony.

I. To the faculty we bequeath:
1. An empty jug room,
2. The right to use the wrong stairs,
3. The right to pooch cigarettes.

II. To the Class of '59 we bequeath:
1. The use of the exotic Senior Lounge,
2. The right to make rotten egg gas in the Chemistry Lab.
3. The right to act as gentlemen,
4. The privilege of being a 'hard guy' Vig.
5. The right to wear a tux to the prom,
6. The right to Father Sicking's swats.

III. To the Class of '60 we bequeath:
1. The privilege of wearing their class rings,
2. The right to attend the prom,
3. The privilege of being Upper Classmen,
4. The right to study figures—in geometry,
5. The right to attend the Junior-Senior 'blasts'.

IV. To the Class of '61 we bequeath:
1. Tyrant rule of the frosh.
2. The right to troll the "kill,"
3. The privilege to use the underground passage to Seton,
4. The right to look at Father Andres' skeleton.

V. To the Class of '62 we bequeath:
1. The use of the famous swimming pool on the third floor,
2. The use of their elevator passes,
3. The right to be called "Men of Elder,"
4. The startling revelation of the jug room,
5. The right to purchase skive sheets at the office.

VI. To Gene and George we bequeath:
1. Enough coal to keep the home fires burning.

VII. To the girls in the gally we bequeath:
1. Enough food to keep the Elder lads happy.

VIII. We bequeath to Elder:
1. Four of the most glorious and happy years of our lives,
2. The memories of being associated with the finest group of young men ever to grace these hallowed halls.